

1977

NEIU News- Apr. 1977

Alumni Affairs Staff

Follow this and additional works at: <https://neiudc.neiu.edu/neiunews>

Recommended Citation

Staff, Alumni Affairs, "NEIU News- Apr. 1977" (1977). *NEIU News*. 2.
<https://neiudc.neiu.edu/neiunews/2>

This Book is brought to you for free and open access by the Publications at NEIU Digital Commons. It has been accepted for inclusion in NEIU News by an authorized administrator of NEIU Digital Commons. For more information, please contact neiudc@neiu.edu.

NORTHEASTERN ILLINOIS UNIVERSITY

NEWS

TUITION TO INCREASE

HELLENIC LETTERS DAY

UNI FOUNDATION NEWS

ALUMNI MAILBAG

ANNUAL FUND

ALUMNI REUNION

INAUGURATION WEEK

ALL IN THE FAMILY

DOUBLE DEGREE CANDIDATES

FACULTY AND STAFF NOTES

LAND USE PLANNERS

PROFILE OF UNI STUDENTS (SEE PAGE 2)



PROFILE OF UNI STUDENTS

A report entitled, "A Comparison of Northeastern's Student Body: Fall, 1972 and Winter, 1976" was recently released by the Office of Institutional Studies. This study was based upon a survey designed to capture student demographic information and was first used during the Fall, 1972 trimester when 6,890 individuals, or 83.6% of the student body was polled. A second survey was distributed to a stratified sample of students during the Winter, 1976 trimester. The student body profile, as reflected by the surveys, tends to validate the statement, "The more things change, the more they remain the same." Although Northeastern's programs have expanded and developed, the focal point of identifying and meeting the educational needs of the community remains the same.

The following excerpts from the report are presented to give you a profile of the student body:

In absolute terms, the total number of students has increased 15%, with the bulk of the increase coming at the undergraduate level. While much of this growth was anticipated, the university did experience overenrollments in the Fall terms of 1974 and 1975.

Student Attendance Patterns by Level

Fall, 1972		Winter, 1976	
Undergraduates	Pct.	Undergraduates	Pct.
Full-time	3,737 75.1%	Full-time	4,471 73.3%
Part-time	1,237 24.9%	Part-time	1,629 26.7%
total	4,974 100.0%	6,100	100.0%

Fall, 1972			Winter, 1976		
Graduates	Pct.		Graduates	Pct.	
Full-time	101	3.1%	Full-time	172	5.1%
Part-time	3,169	96.9%	Part-time	3,220	94.9%
total	3,270	100.0%	3,392	100.0%	

Even though the majority of the university's students are Caucasians, minority percentages have been increasing steadily.

On-Campus Students by Ethnic Category

American Indian	Black American	Oriental American	Spanish-Surnamed American	All Others
Fall, 1972				
1.7%	5.2%	1.4%	2.4%	89.3%
Fall, 1975				
.3%	8.2%	1.7%	7.3%	82.5%

Northeastern has also experienced a marked decrease in the proportion of female undergraduates. In 1972, 64.2% of the student body was female as opposed to 59.5% in 1976. Should this trend continue, a fifty-fifty distribution by sex could be realized in five to eight years.

One of the more important changes in the student body profile is evidenced in the students' choice of degree programs:

Undergraduates	Fall, 1972	Fall, 1976
	Pct.	Pct.
Liberal Arts	26.7%	30.8%
Elementary Education	33.2	20.9
Secondary Education	19.3	8.0
U.W.W.	2.1	2.5
Kaskaskia	.6	.2
Medical Technology	-0-	1.2
Information Science	-0-	2.2
Business and Management	-0-	5.0
B.O.G.	-0-	3.6
Unclassified	.6	.8
Undecided	17.5	24.8
Graduates		
Classified	43.1%	39.2%
Unclassified	56.9	60.8

At the undergraduate level, the university's non-traditional and vocationally-related degree programs have become extremely popular, as evidenced by the large numbers of individuals in the B.O.G./BA, Information Science, Business

Northeastern Illinois University **NEWS**
Volume VII, Number 3
April, 1977

NEWS is published through the Office of Alumni Affairs for alumni and other interested individuals in the University community. All news items should be addressed to **NEWS**, Office of Alumni Affairs, Northeastern Illinois University, 5500 N. St. Louis Avenue, Chicago, Illinois 60625. Telephone: (312) 583-4050, extension 272.

Patricia Szymczak
Executive Coordinator of Alumni Affairs

The Northeastern Illinois University Office of Alumni Affairs is located at 5350 N. St. Louis

(south of campus on the old parental school property).

Title IX of the Amendments to the Higher Education Act of 1972 prohibits discrimination on the basis of sex in all federally funded education programs. Northeastern Illinois University wholeheartedly subscribes to this nondiscriminatory policy and will not discriminate on the basis of sex, race, or national origin.

OFFICERS OF THE UNIVERSITY

Dr. Ronald Williams, President; Dr. Ann Smith, Acting Vice President, Academic Affairs; Dr. William Lienemann, Vice President, Administrative Affairs; Mr. Jose Morales, Vice President, Student Affairs;

Mr. Donn Bichsel, Vice President, Development and Public Affairs; Dr. Randolph Hudson, Dean of the College of Arts and Sciences; Dr. Vincent Malek, Dean of the Graduate College; Dr. Eldridge Scales, Dean of the College of Education.

BOARD OF DIRECTORS UNI ALUMNI ASSOCIATION

Timothy O'Connell, President; Kipley Rae Peal, Executive Vice President; Zachary Pinas, Associate Vice President; Susan Gaspar Coleman, Secretary.

Mary Berg, Phyllis Henry, Marion Holtzer, Brownell Lindsey, Donald Liszewski, Leslie MacDonald, Josephine Spiros, Jacobo Szapiro

and Management, and Medical Technology programs. As shown in the table, the increased popularity of these programs has come primarily at the expense of declining enrollments in the undergraduate teacher education programs, which have decreased rapidly since 1972. Undergraduate indecisiveness also seems to have increased in recent years and can be seen in the higher proportions of undecided undergraduates enrolled in the Winter of 1976. Given the uncertainty in the labor market and the relative scarcity of available jobs, it is understandable that undergraduates are taking a "wait and see" attitude in following a course of study.

Among the classified graduate students, some shifts in degree program preferences can be detected. Special Education degree programs, as a whole, have maintained relatively stable enrollments, while the Reading and Counselor Education degree programs have experienced substantial increases. Masters programs in the Physical Sciences, Mathematics, Letters, and the Biological Sciences also have maintained stable numbers of enrolled majors, while the several Social Sciences programs have been able to generate moderate increases over the past several years. The only Master-level program that has seen a decline in student demand is the M.A. in Inner City Studies. This development may well be attributed to the plant renovation at the Center for Inner City Studies.

While the above statements may lead one to conclude that Northeastern's student body has been a radically changing entity, in terms of several generally recognized socio-economic characteristics nothing could be further from the truth. Over the past several years, the student body's socio-economic character has exhibited remarkable stability. Even though forty-three percent of the students indicated they were attending Northeastern because of our curriculum or the times we offer classes, it still appears that financial necessity is the prime reason most of our students attend this university. Thirty-five percent responded that they came to Northeastern because of lower tuition costs and the fact that they could not afford to live away from home, which is the same percentage as three years ago.

Of even greater importance, however, is the fact that in both surveys three-quarters of our students found it necessary to work either full or part-time while attending the university.

Comparison of data from both years confirms we are still servicing students from lower-middle income families as defined by the U.S. Bureau of Labor Statistics. Almost one-third of the students reported family income in the

\$10,000 to \$14,999 range, with slightly over forty percent reporting incomes of less than \$10,000.

The portion of our students receiving some type of financial aid has increased over the last four years:

Distribution of Students Receiving Financial Aid by Level		
	Fall, 1972	Winter, 1976
Freshman-Sophomore	47.4%	44.9%
Junior-Senior	49.3	44.9
Graduate Student	11.5	19.0
Unknown	30.4	0.0
All Levels	33.7	39.2

When we examine the parental occupations of our students, their lower-middle income status is further affirmed because fifty-seven percent indicated their parents worked in the following job classifications: technician, sales worker, clerical, skilled, semi-skilled, un-skilled, or service worker, which are usually classified as lower or middle income occupations.

A full three-quarters of the responding students in both surveys told us they were second generation Americans, which means their grandparents probably arrived in the U.S. sometime after the turn of the century. Unlike most residential universities, whose students are largely white Anglo-Saxon Protestants, here at Northeastern almost forty percent of our students indicated they were Roman Catholics, and about sixteen percent practice the Jewish faith.

Also of interest is that in both years, almost sixty percent of our students were first generation college students.

Further stability can also be seen in our students' geographical and national origins. Ninety-five percent of our students were residents of Cook County in both years and, when we look at on-campus students, over seventy-five percent came from the city of Chicago. A full sixty percent of our non-campus students resided in the city north of North Avenue.

As indicated by the above report, Northeastern continues to provide quality education and service. As an urban institution, it recognizes the diversity and rich ethnic backgrounds of its students, and has sought to meet their needs through a variety of traditional and non-traditional programs. The university's continued success will depend upon the state's commitment to adequately support Northeastern's programs.

**STAGEPLAYERS
SUMMER PRODUCTION
DOUBLE BILL**

An original play by Jacob Clark:

"THE CLAY BIRD"

and Jean Giraudoux'

"THE VIRTUOUS ISLAND"

UNI Auditorium June 22, 23, 24 at 7:00 p.m.
Matinee, June 23 at 2:00 p.m.

Regular Admission: \$2.50 UNI Alumni: \$1.25

Alumni are cordially invited

to attend

a reception

in honor of

President and Mrs. Ronald Williams

during the Inaugural Week's Academic Fair

on Saturday, May 7, 1977

1:00 - 3:00 p.m.

Room CC-217 of the Commuter Center

The Alumni Association's annual meeting will immediately follow the reception. A report on the Association's activities will be given, new Board members will be announced, and the Faculty of the Year Award will be presented during the meeting.

TUITION TO INCREASE:

Many Students to Benefit

On February 17th, the Board of Governors of State Colleges and Universities (BOG) voted to increase tuition, effective September 1, 1977. The tuition increase will actually benefit a large number of students due to a resolution passed by the Board which states that "for the purpose of tuition assessment, students carrying 12 credit hours per academic term shall be considered full-time students and students carrying 11 credit hours or less per academic term shall be considered part-time students."

The BOG has actively studied the question of tuition increase for the past year. After hearing from representatives of the student body and the faculty, the Board based its action on a recommendation of the Executive Officer and the presidents of the five universities governed by the Board.

President Williams supported this recommendation after learning that the Board was assured that funding was being recommended for Illinois State Scholarships next year that would provide financial aid sufficient to meet the impact of the new tuition increase and that the guidelines received from the State regarding the 1978 budget were linked to a tuition increase.

The Board took into account that there had been no tuition increase since 1972, and since that time, the Consumer Price Index has increased by 30%. Thus, inflation reduced the value of tuition currently paid by students from \$420 a year to less than \$300 per year. Also, during the past 5 years, per capita family income in Illinois increased by 46%.

Undergraduate tuition will be increased by \$90 per academic year (\$420 to \$510) and graduate tuition by \$120 per academic year (\$420 to \$540). At present, part-time graduate and undergraduate students (carrying less than 7 credit hours per academic term) pay \$32 per credit hour. The new tuition for part-time resident undergraduate students will be \$21.25 per trimester - a reduction of 34%. For part-time resident graduate students, the tuition per credit hour will be \$22.50 per trimester - a reduction of 30%.

Enrollment projections for the 1977-78 academic year forecast that approximately 45% of the student body will benefit favorably from the redefinition of part-time students and reduced credit hour costs, and an additional 43% will be minimally affected when increased funding is available to the Illinois State Scholarship Commission.

MINI-U

**WILL NOT BE OFFERED
DURING THE
SPRING/SUMMER
TRIMESTER**

2-WEEK WORKSHOP OFFERED

The Department of Secondary Education, with the support of the Women's Studies Program, is offering a 2-week workshop on:

INCORPORATING WOMEN'S EXPERIENCE INTO THE SECONDARY SCHOOL CURRICULUM

JUNE 21 - JULY 1, 1977, 9:00 AM - 4:30 PM

This 3 credit hour course will enable secondary teachers in all academic areas to devise strategies for incorporating women's experience into their teaching.

The program will include: presentations/discussions led by feminists working professionally in the fields of psychology, sociology, history, anthropology, education, communication, and the arts; workshops devoted to the development of materials for the classroom use led by feminist teachers with experience in women's studies at the secondary level; talk sessions designed to help participants explore their own feelings and assess their responsibilities as women and teachers.

Enrollment is limited. To reserve your place, please contact Dr. Jane Hawley, Department of Secondary Education, 583-4050 extension 8263.

HELLENIC LETTERS DAY



(Left to right) James Karembias, Ronald Williams, President and John Daros

A Hellenic Letters Day was celebrated on February 3 in recognition of the newly established Greek Studies program at Northeastern. Guests of honor were John Daros, President of the Hellenic Business Men's Association and James Karembias, owner of the Palladium Restaurant, who were instrumental in obtaining financial support for the program.

Courses in Greek studies were introduced at Northeastern in September, 1976. Some months before, it had come to the attention of certain faculty members that the neighboring Greek community had difficulty in preserving its native language, culture, and ethnic pride among its American-born members. Northeastern was in a position, both geographically and by its tradition of community service, to aid the community.

Informal talks between faculty members and nearby Greek businessmen grew into a joint effort of Northeastern and their neighbors. The Greek community offered to match what funds were available at the university for studies in the Greek language and culture. A Greek studies advisory committee was formed as a result of their efforts.

To date, Modern Greek I, II, III, Intermediate Modern Greek, and Greek Culture courses have been offered at Northeastern. While expressing the hope that a full-fledged Greek Studies program will develop from this effort, Dr. Battista Galassi, chairman of the Foreign Language Department said that he believes this program to be of service to the Greek students, the university and the Greek community.

UNI FOUNDATION NEWS

A gift of \$4,000.00 was recently presented to Northeastern by Mr. Irwin Goodman on behalf of the National Bank of Albany Park, where he was president for nearly 15 years. Mr. Goodman recently resigned his position there to become Chairman of the Board of Lawndale Trust and Savings. Mr. Goodman is the past president of the UNI Foundation.

Mr. Gerald Maguire, newly elected president of the UNI Foundation, has presented a check for \$3,000.00 to Northeastern on behalf of Bankers Life and Casualty Company, where he is the Director of Corporate Services.

ALUMNI MAILBAG

Q. With the job situation pretty tight for new teachers, what is the most popular major for students at Northeastern.

J. H., Chicago

A. We were informed by the Records Office that the Business and Management program, which began in the Fall, 1976 trimester, has the largest percentage of enrollees.

We contacted Mr. Eugene Miller, acting chairperson of the Business and Management Department, and asked why he thought this is such a popular program. The following is Mr. Miller's response:

"The reason for so many students majoring in Business and Management at Northeastern is part of a growing trend throughout the country, in which undergraduates are becoming more interested in business careers. Long-range projections by American corporations show that in future years, the number of opportunities available in the business world will increase at a faster rate than those in many other fields. Today's students are more aware of the financial and psychic rewards in a business career, and find them very appealing.

"The growing enrollments include typical undergraduates who are opting for business and management courses as well as older students who now want the skills to start a new or second career. There are also many students who are already working in the business world and want courses in business to improve or advance their positions in their present jobs."

Q. I attended Northeastern in the early 60's when it was called Chicago Teachers College - North. At that time, it seemed that women outnumbered men by at least 4 to 1. Over the years, how many women (and men) have graduated?

A.C., Chicago

A. As of November, 1976, approximately 14,880 persons have received one or more degrees, which can be broken down into the following:

10,113

4,763

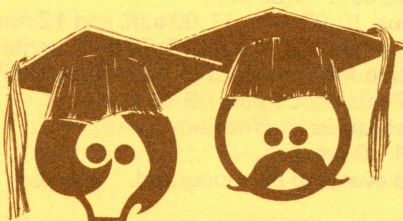

ANNUAL FUND

Northeastern's fifth annual giving program is off to its best start ever. Early tabulations of the Annual Alumni Fund reveal that many supporters have increased the size of their gift, and also that a significant number of alumni are making their first gift to Northeastern this year.

As a result of their contributions, alumni are providing scholarships to deserving students and research grants to faculty members. The Fund also allows the university to meet those short-term critical needs, for which no one can plan. As state monies become more and more restricted, Northeastern will increasingly depend on alumni support.

This year, strong emphasis is placed on increasing the percentage of alumni who participate in the Annual Fund. All contributions, regardless of size, are significant. Annual contributions are acknowledged with an active Alumni Association membership card. The names of all contributors will be published in the Fall edition of NEWS.

The 1976-77 Annual Fund will close on June 30. Gifts may be sent to the Development Office at Northeastern, with checks made payable to the "UNI Foundation." As provided by law, all donations are tax deductible. Your participation in the Annual Fund is important to Northeastern's commitment to the pursuit of educational excellence.

FOREIGN LANGUAGE ALUMNI REUNION

The Foreign Language Department extends a cordial invitation to all alumni who graduated from the department, to attend a reunion on Friday, June 3, 1977 at 7:00 p.m. The celebration, which will feature dinner and entertainment, will be held on campus in the Golden Eagles Room of the Commuter Center. Why not call some of your old classmates and make plans to attend?

Please send your reservations in early. Guests are welcome.

Please make _____ reservations at \$7.50 each for dinner for:

NAME: _____

ADDRESS: _____

TELEPHONE: _____

TOTAL AMOUNT ENCLOSED: \$ _____

Please make your check payable to Dr. Rosalyn O'Cherony, and mail to the address listed below:

Foreign Language Department
Northeastern Illinois University
5500 N. St. Louis Avenue
Chicago, Illinois 60625

RESERVATIONS
WILL BE HELD FOR YOU
AT THE DOOR

INAUGURATION WEEK

May 7 - 11, 1977

Alumni and the community are cordially invited to help celebrate the inauguration of Northeastern Illinois University's third president, Ronald Williams. In his honor, a week of varied activities are planned. All events are open to the general public free of charge unless otherwise indicated.

ACADEMIC FAIR, Saturday, May 7, 9:00 a.m. - 5:00 p.m.

Visitors to Northeastern will have an opportunity to see the "campus in action." The university's diverse programs, departments, and clubs will stage various activities aimed at entertaining as well as informing the public. Alumni Hall, in the Commuter Center, will be the scene of displays, booths, and exhibits depicting many aspects of campus life; elsewhere on campus, an all-day festival of women's films, student film projects, open dance rehearsals, strolling musicians, and other events will be in progress. Morning tours of the campus are scheduled, and plans are being made to visit the university's three field centers; to sign up, please call Jose Acevedo at El Centro, 384-1766, between 1:00 p.m. - 9:00 p.m. A particular highlight of the day will be a reception in honor of President Williams, hosted by the Alumni Association, between 1:00 p.m. - 3:00 p.m. in room 217 of the Commuter Center.

ACADEMIC DIALOGUE, Monday, May 9 - Thursday, May 11

Noted outside speakers will join with Northeastern Illinois University faculty, students, and staff in a series of symposia and workshops to be held throughout the week. The general theme of these sessions will be the mission and goals of the urban university. Individual discussions will focus on such topics as the political aspects of creating the urban university, cooperation among urban schools, how to achieve both excellence and service to the community, the problem of grade inflation, career-oriented programs for urban students, and school desegregation.

KELLOGG FACULTY FELLOWSHIP CONFERENCE, Monday, May 9 - Tuesday, May 10

The theme of this two-day segment of the week will be "Toward the Urban University." Nationally known educators will be featured as well as invited papers on various aspects of urban higher education. The conference is sponsored by a faculty development grant to Northeastern Illinois University from the W.K. Kellogg Foundation.

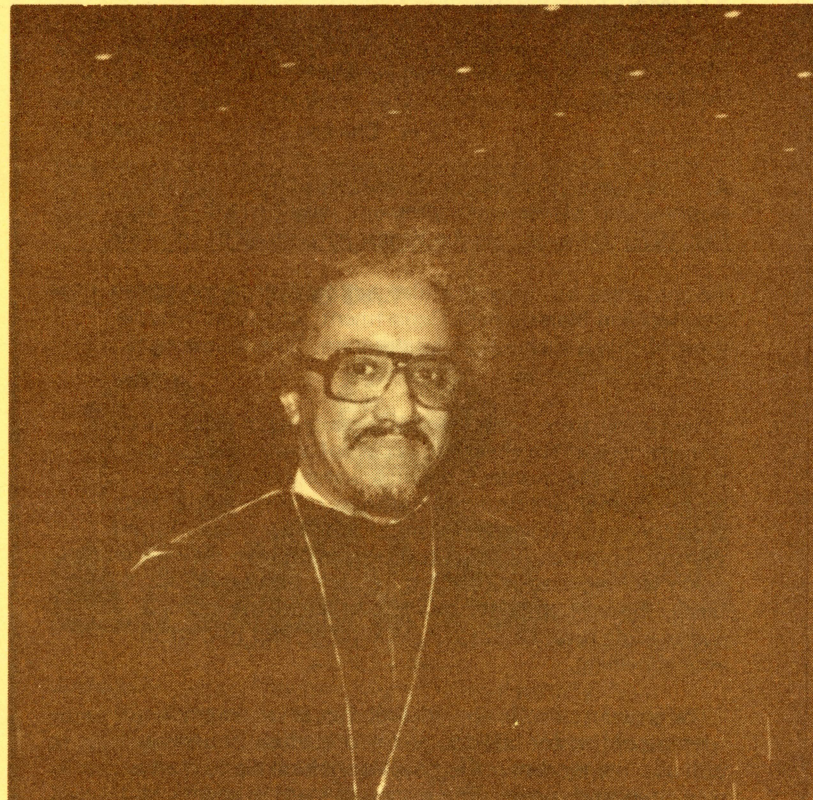

Ronald Williams, President

ACADEMIC FESTIVAL, Tuesday, May 10 - Wednesday, May 11

Northeastern talent will be featured in music, dance, and theater productions in honor of the president's inauguration.

CALENDAR OF EVENTS

- Saturday, May 7
 - All-day Academic Fair in Alumni Hall 10:00 a.m. - 4:00 p.m.
 - Festival of Women's Films, Room 216 - Commuter Center, 10:00 a.m. - 4:00 p.m.
 - Tours of Campus, 10:00 a.m., 11:00 a.m. and 12 noon
 - Tour of Field Centers, 12:30 p.m. - 5:30 p.m. (tentative)
 - Alumni Reception for President Williams, Room 217 - Commuter Center, 1:00 p.m. - 3:00 p.m.
 - Open Dance Rehearsals, Auditorium 8:00 a.m. - 1:00 p.m.
 - Other films and events to be announced.

● Monday, May 9

- 9:30 a.m. - 12:00 noon
Opening session of Kellogg Conference; speaker Michael Goldstein, Associate Vice-Chancellor for Urban Affairs, University of Illinois at Chicago Circle, on "Toward the Urban University: The Needs and the Obstacles."
- 2:00 p.m. - 4:00 p.m.
Symposium on "New Directions and Alternatives in Urban Education"; speakers invited are: Donn Bailey, moderator, Director, Northeastern Illinois University's Center for Inner City Studies; John H. Clarke, Professor of African Studies, Hunter College; and Alison Bernstein of the Fund for the Improvement of Postsecondary Education.
- 8:00 p.m. - 9:30 p.m.
Keynote Address of Kellogg Conference: "Toward the Urban University: The Possibilities and the Promise"; speaker will be Peter Szanton, former head of Rand Corporation, now with Carnegie Endowment for International Peace.

● Tuesday, May 10

- 9:30 a.m. - 12:00 noon
Symposium on "Building a Higher Education Network for Chicago," speakers will be the chief executive officers of four sister schools: Leo Goodman-Malamuth, moderator, President, Governors State University; Benjamin Alexander, President, Chicago State University; Wallace B. Appleson, President, Truman College; and Donald H. Riddle, Chancellor, University of Illinois, Chicago Circle.
- 1:00 p.m. - 2:30 p.m.
Spanish Theatre Repertory Company will present "LA FIACA," a comedy by Argentine playwright Richardo Talesnik; sponsored by the Spanish Club. General Admission: \$1.00 UNI Community: Free
- 1:00 p.m. - 2:45 p.m.
3:00 p.m. - 4:45 p.m.
Kellogg Conference concurrent workshops featuring Invited Papers on the Urban University.
- 2:00 p.m. - 4:00 p.m.
Symposium on the Role of the Urban Academic Library in the Community
- 8:00 p.m.
Music Department Concert featuring faculty members Dr. Allen Anderson, pianist and Dr. Ronald Combs, baritone; program will include seldom heard songs of Tchaikovsky and piano works of Chopin.

● Wednesday, May 11

- 9:30 a.m. - 12:00 noon
Symposium on "How to Achieve Excellence at Northeastern," panelists will be Northeastern Illinois University faculty: Harold Berlinger, moderator; Frank Dobbs, Robert Paine, Dorothy Patton, Angelina Pedroso, and Leo Segedin.
- 2:00 p.m. - 3:30 p.m.
- 3:45 p.m. - 5:00 p.m.
Workshops on "Excellence at Northeastern"; topics for roundtable discussions will include: Non-traditional Degree Programs, Programs for "Special Students," Grade Inflation, Career-Oriented Programs.

- 4:30 p.m.
Community Tree Dedication to Commemorate the Inauguration of President Ronald Williams by the Hollywood North-Park Improvement Association.

- 8:00 p.m.
Program of Dance by Northeastern Illinois University Dance Community; The ARVE Connection and the Ensemble Español; program will include recent works and commemorative pieces newly created in honor of the inauguration.

● Thursday, May 12

- 9:30 a.m. - 12:00 noon
Symposium on "School Desegregation in Chicago and Elsewhere," co-sponsored with Educational Forum Committee; speakers include: Conrad Worrill, moderator, of Northeastern Illinois University's Center for Inner City Studies; Meyer Weinberg, Northwestern University and editor, **Integrated Education**; Edgar Epps, University of Chicago and member, Chicago Board of Education; and Anderson Thompson of Northeastern Illinois University's Center for Inner City Studies.
- 2:00 p.m. - 4:30 p.m.
Symposium on "Politics of Creating the Urban University"; speakers include: State Comptroller Michael J. Bakalis, moderator; Vernon R. Alden, Chairman of the Board, The Boston Company, and former president of Ohio University; James M. Furman, Executive Director, Board of Higher Education; Donald E. Walters, Executive Officer and Secretary, Board of Governors of State Colleges and Universities; Congressman Frank Annunzio; and State Representative Alan J. Greiman have also been invited.
New Art String Ensemble Concert; sponsored by the Commuter Center Activity Board; time to be announced.
- 8:00 p.m.
Inauguration Ceremony and Reception (by invitation)

The following off-campus events have been dedicated to President Williams:

- Department of Art Faculty Show, May 5 - May 16, at the North River Community Gallery at 3307 West Bryn Mawr.
- "Recycled Chicago" exhibit, sponsored by the Art Department, at the Archi Center, 111 South Dearborn, May 4 - June 4.

The Athletic Department will dedicate the following contests held during Inaugural Week to President Williams:

- **Varsity Baseball:** Will be participating in the NAIA District #20 playoffs at Lewis University in Lockport, Illinois on May 11th and 12th.
- **Varsity Tennis:** Will be participating and hosting the Chicagoland Collegiate Tennis Conference Championships on May 6th and 7th. On May 10th, they play Elmhurst College at Elmhurst and on May 11th, they play Rockford College at Northeastern.
- **Women's Varsity Softball:** Their schedule is not yet completed, but they will dedicate any games scheduled during that week also.

ALL IN THE FAMILY

This column is for and about Alumni. The information comes from letters and calls from Alumni, and from news releases. We need your continued support in keeping your fellow alums informed of your activities. Please send your information to:

Alumni Office
Northeastern Illinois University
5500 North St. Louis Avenue
Chicago, Illinois 60625

- **1964**
Esther F. Lind, (B.A., 1964, M.A., December, 1971) is a Health Occupations teacher for the Chicago Board of Education.
- **1966**
Evangeline Gouletas, (M.A., April), along with her two brothers, was the recipient of this year's Great American award from the International B'nai B'rith. This award was presented for the first time to a family and first time to a woman. In addition to serving as the executive vice president for American Invesco, Evangeline spends much of her time working with charitable organizations, including the United Hellenic American Congress, United Cerebral Palsy, Heart Association and St. Andrew's Women's Club. Prior to joining her brothers at American Invesco, she was employed as an engineer for the firm that built the Minuteman missile at Cape Canaveral, taught math at the college level, and administered federally funded programs for the Chicago Board of Education.
- **1967**
Margaret Ortinau, (M.A., August), is president-elect of the Chicago chapter for the Council for Exceptional Children.
- **1968**
Dr. Martha E. Bass, (M.A., December), has been named the acting director of the university relations office at Chicago State University. She is responsible for coordinating the efforts of CSU's public relations, community services and alumni offices.
- **1969**
Dr. Evonne Blakey, (M.A., August), is the new assistant dean of the College of Education at Chicago State University.
Marilyn L. Gregory, (B.A., December), is a French teacher at Palatine Hills Jr. High School. Marilyn received her M.A. in French from Illinois State University and has studied at the University of Grenoble in France.
- **1970**
Mary C. Benson, (M.A., August), is a learning disabilities teacher at Glenbrook North High School in Northbrook, Illinois.
Julio Cruz, (B.A., August), received his M.Ed. from Loyola University where he is currently a Ph.D. candidate.
Judith Ann Dzieglewicz, (B.A., December), has received a Master of Science in Education degree from the National College of Education in Administration and Supervision. She is currently teaching for the Chicago Archdiocese.
Bernardine Ryan Hoff, (B.A., April), received her M.A. in Education from the U.S. International University at San Diego, where she is currently enrolled in a Ph.D. program and working as a graduate teaching assistant. She is also an instructor in business communications and women's studies at Saddleback Community College in Orange County, California.
Vivian H. Mendak, (M.A., December), has been named to the Illinois Community College Board. She previously served as chairperson of the Board of Trustees for Oakton Community College in Morton Grove, Illinois.
- **1971**
Helen Diane Golubic, (B.A., August), has received a Master of Arts degree from Indiana University of Pennsylvania.
Kenneth James, (B.A., December), has received his Ph.D. in Speech from Northwestern University and is currently an assistant professor at Roosevelt University in Chicago.
Marilyn Meissner, (B.A., April), is a sales representative of the Robert L. Nelson Real Estate Company in Arlington Heights.
- **1972**
Virginia Frank, (B.A., April), is a doctoral candidate at the Union Graduate School. Virginia holds several teaching certificates, including certification as a rehabilitation counselor.
Gary G. Gartrell, (B.A., December), was recently promoted to Hardline Retail Inventory Management Buyer at the Sears, Roebuck and Co. store in St. Matthews, Kentucky.
Barbara Lowenthal, (M.A., April), presented a paper, "Piaget's Preparational Stage of Development and Applications for Special Preschoolers," at the International Conference on Piagetian Theory and the Helping Professions in Los Angeles.
James Marquette, (B.A., December), has received a Master of Public Health degree in Health Planning from the University of Illinois Medical Center.
Phillip O'Brien, (B.A., April), has been awarded a Master of Science degree in Urban and Regional Planning by the University of Wisconsin at Madison.
Gussie Simmons, (M.A., August), is a faculty member in the history department at Oakton Community College, Morton Grove, Illinois.
Mabel Jensen Sullivan, (B.A., April), is the associate director of nursing in ambulatory care at Michael Reese Hospital and Medical Center in Chicago. She is also working on her Master of Science degree in Nursing at the University of Illinois Medical Center.
George Zieman, (B.A., August), is in charge of the accounts receivable department for Blue Cross/Blue Shield of Wyoming.
- **1973**
Lee Mishkin, (B.A., 1972 and M.A.T., December, 1973) is the chairperson of the general science department at the Abbott branch of Phillips High School in Chicago.
Tharin Rasanond, (M.Ed., December), received her Ph.D. degree from Illinois State University in Educational Administration with a dissertation entitled, "Socio-Economic Characteristics of Local Districts and Their Support of Education Fund Increases Between 1971 and 1976." Tharin is a specialist with the educational planning division of the Ministry of Education in Thailand.
- **1974**
Edwin Claudio, (B.A., August), is the assistant director of ASPIRA-MACE, a Puerto Rican and Mexican-American educational program in Chicago. Edwin received an M.Ed. from Harvard University in 1975.
Denise Dombrowski, (B.A., April), is a social therapist at Forest Hospital.
Daniel A. Golman, (B.A., August), has been invited to be a member of the Joseph Jefferson Awards Committee. The Jefferson Awards are presented each year for excellence in legitimate theater in Chicago.
Izabela Gruce, (B.A., December), is working in the Chicago district office of the Social Security Administration.
Michael Kueffer, (B.A., April), a member of the Cactus Jack country and western band, performed on the Joseph Jefferson Awards program last year on WBBM-TV, Chicago.
Marcelino Maldonado, (B.A., August), is the director of El Sol, a program for retarded children in Chicago.
Dawn McAuley, (B.A., April), teaches second grade at St. Bonaventure School in Chicago.

Kurt Nilson, (B.A., December), is a claims representative for the Social Security Administration. Previously, he worked in the Financial Management Division of the Department of Health, Education and Welfare.

Aida Sanchez, (B.S., August), is the recipient of a Ford Foundation scholarship. She is currently enrolled in a Ph.D. program at Loyola University.

Carlos Serrano, (B.A., April), is the director of a government social program in drug addiction in Puerto Rico. Carlos received his M.Ed. degree from Harvard University in 1975.

Kathy Homa Solan, (B.A., April) is a seventh grade teacher at St. Bonaventure School in Chicago.

Chuck Torre, (B.A., August), received his M.Ed. degree from Harvard University, where he is an Ed.D. candidate.

1975

David A. Albarran, (B.A., April), received his M.Ed. degree from Harvard University in 1976. He is currently working in the midwest regional office of the Department of Health, Education and Welfare.

Harry Alier, (B.A., April), recently received his Master's degree from Harvard University.

Allen Boone, (M.A., August), teaches in the special education department of Eisenhower High School in Chicago.

Migdalia Centeno, (B.A., April), received her M.Ed. degree from Harvard University in 1976. Migdalia has been appointed to coordinate the Hispanic component of a children's educational television program on the east coast.

Ronald J. Dluger, (M.A., December), is the director of theater operations for Taft High School in Chicago.

Flora Faracti, (B.A., August), is co-proprietor of the Jane Addam's Bookstore and Bakery in Chicago.

Lynne Gilbert, (B.A., August), is a kindergarten teacher at Dawes School in Evanston. During the summer, Lynne works at Sunny Acres Pioneer Trails Camp, where she coordinates the program for 4, 5, and 6 year old children.

Ines Bocanegra Gordon, (M.A., April), is a faculty member and Latino counselor at Loop Junior College in Chicago, where she was instrumental in the creation of project LAMP, a program which assists minority students.

James K. Hardy, (B.A., August), is presently working as activities coordinator for Fellowship House, a branch of Chicago Youth Centers.

Muriel Z. Liftin, (M.A., August), has received a Juris Doctorate degree with distinction from John Marshall Law School. She has set up her own law practice in Chicago.

Michael Mages, (B.A., December), is a buyer and salesman for his family's hardware store in Chicago.

Edwin Ramos, (B.A., December), was recently appointed to head the Latin American program at Malcom X College in Chicago.

Maria Reyes, (B.A., April), has been appointed assistant to the dean and Latino student advisor at Loyola University, where she is a Ph.D. candidate.

Myrtle Stanton, (B.A., August), has been appointed Detox coordinator for the Vermilion County Counsel on Alcohol and Drug Abuse in Danville, Illinois.

Paula Wander, (B.A., August), received her Master of Library Science degree from Rosary College in 1976. She has recently been appointed librarian in the Chicago Public Library's Information Center. Paula was previously employed at the Library of International Relations in Chicago.

1976

Jack R. Anderson, (B.A., April), has been appointed assistant district engineer for the midwest at Amtrak National Passenger Corporation. Prior to this appointment, Jack worked for 5 years in railroad management for the Chicago and North Western Transportation Company.

Wilfredo Cruz, (B.A., April), was recently appointed a counselor for ASPIRA, a Puerto Rican educational program in Chicago.

Marlene Levine, (M.A., June), is director of Look Ahead, a program to assist students with career planning.

Ronald J. Michalak, (B.A., June), is a pharmaceutical buyer for the Gazzolo Drug and Chemical Company. He has also earned a degree and certification as a paramedic with the State of Illinois.

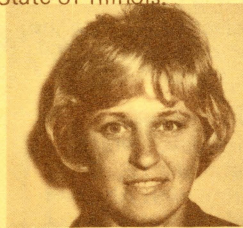

Alice Banis Shorts, (M.A., December), was elected a member of the Lake County Board, District 3. In addition to raising a family, Alice is also a second grade teacher at Clearview School in Waukegan, Illinois.

Rochelle K. Singer, (B.A., April), is a geography and social studies instructor at Apollo Jr. High School in Des Plaines, Illinois. Rochelle also teaches G.E.D. social studies and constitution classes at Glenbrook South evening school.

Cathy Von Nemath, (B.A., June), is the coach of the Aquanautics Swim Team of Chicago. She is an active member of the International Aquatic Arts Association, where she has won several honors, and has also been inducted into the International Aquatic Arts Hall of Honor as a distinguished performer. Cathy assisted in the "Guys and Dolls" swim show at Northeastern last year.

DOUBLE DEGREE CANDIDATES

AUGUST 1976 MASTERS

Kathleen M. Biga, Mathematics (B.A., 1972)
Enid Lazar Block, Guidance and Counseling (M.A., 1972)
Bonnie Burns, Reading (B.A., 1967)
Samuel Francis Chiarelli, Geography (B.A., 1973)
Allen Stuart Chiss, Special Education (B.S., 1969)
Ann Marie Clement, Reading (B.A., 1974)
Susan Hilary Cohen, Special Education (B.A., 1974)
James Allen Coulson, Guidance and Counseling (B.A., 1974)
Regina Dalicandro, History (B.A., 1970)
Enid R. Ezrin, Literature (B.A., 1971)
Margaret Mary Fournier, Language Arts (B.A., 1971)
Katherine Lamber Hainey, Guidance and Counseling (B.A., 1969)
Phyllis Margaret Henry, History (B.A., 1971)
Myra Kachman, Speech (B.A., 1974)
Allen Steven Kagan, Social Science (B.A., 1973)
Hossein Kian, Mathematics (B.A., 1974)
Alyce Jean Kuehm, Literature (B.A., 1969)
Karen Diggle Lotito, Guidance and Counseling (B.A., 1971)
Nancy Marie Mayor, Reading (B.A., 1974)
Nina Oborkovska, Mathematics (B.A., 1970)
Elizabeth Petrov, History (B.A., 1974)
Leah Sora Rosset, History (B.A., 1971)
Claire M. Shapiro, Special Education (B.A., 1973)
Carol Ann Turner, Reading (B.A., 1973)
Anna M. Voeks, Chemistry (B.S., 1973)
Mildred R. Weir, Chemistry (B.A., 1968)
Candace Ann Zakin, Reading (B.A., 1970)

DECEMBER 1976 MASTERS

Ted Anderson, History (B.A., 1975)
Andrena Belcher, Social Science (B.A., 1974)
Barbara Ann Benedix, Reading (B.A., 1973)
Denise Webster Benton, Social Science (B.A., 1975)
Stanley G. Blais, Geography (B.A., 1967)
Daniel C. Borschke, Speech (B.A., 1974)
Beverly Brody, Special Education (B.A., 1967)
Karen Ann Cochran, Special Education (B.A., 1970)
Howard A. Cole, Guidance and Counseling (B.A., 1969)
Jeannie Camper-Crowe, Social Science (B.A., 1973)
Mary B. DeCarlo, Special Education (B.A., 1975)
Lincoln L. Eaton, Inner City Studies (B.A., 1975)
Lorraine E. Fox, Social Science (B.A., 1973)
Jill Dawn Gernand, Linguistics (B.A., 1971)
Barbara Harff Gribben, Political Science (B.A., 1975)
Maryann T. Harris, Biology (B.S., 1974)
Richard Milton Hegwood, Social Science (B.A., 1974)
Donald L. Kelly, Guidance and Counseling (B.A., 1968)
Richard Martin Kowalczyk, Guidance and Counseling (B.A., 1968)
Virginia Hackett Kuczma, Special Education (B.A., 1974)
Chester Joseph Kukielka, Mathematics (B.A., 1970)
Margaret Daverin Markus, Linguistics (B.A., 1974)
Terry Memerow, Special Education (B.A., 1974)
Fred Arthur Menzor, Guidance and Counseling (B.A., 1973)
Caryn Joy Miller, Special Education (B.A., 1974)
Gary Osgood, Special Education (B.A., 1975)
Frederick Howard Pearson, Literature (B.A., 1970)
Sharon Lynn Rabin, Reading (B.A., 1970)
Phillip Barry Sharkan, Special Education (B.A., 1972)
Morris Louis Sotonoff, Chemistry (B.A., 1971)
Gaynelle Wishnoff, Special Education (B.A., 1970)

FACULTY AND STAFF NOTES

Dr. Joseph Beaver, linguistics, gave an illustrated presentation on "Sonographs and Bird Identification" at a meeting of the Evanston-North Shore Bird Club. Dr. Beaver's article on the same subject appeared in a recent issue of *American Birds*, a publication of the Audubon Society.

Dr. Harry Broadd, art, wrote an article entitled, "Congratulations Abe, on Your 168th Birthday," which appeared in the Lerner Newspapers on February 12. Dr. Broadd's article is an imaginary conversation with Abraham Lincoln, telling him the history and artistic qualities of the six full-length bronze statues dedicated to him in Chicago.

Dr. Bonnie Busse, foreign language, spoke on "Promoting Foreign Languages in the Community" at the tenth annual meeting of the American Council on the Teaching of Foreign Languages in New Orleans. Dr. Busse's article, "Humanizing Education Through Modern Language Study," appeared in a recent issue of *Curriculum Review*.

Dr. Jean Carlson, educational foundations, and **Dr. Jane Hawley**, secondary education, conducted a seminar on in-service training for teachers at the annual convention of the National Council of Teachers of English.

Ms. Janice Dawson, student activities, was chairperson of a workshop, "Beyond the Looking Glass: Dealing with Special Groups" at the Association of College Unions - International Conference in San Diego.

Mr. Jaime Delgado was recently appointed as a teacher-counselor for Proyecto Pa'lante. Mr. Delgado, a graduate of Northeastern, is responsible for assisting in the academic advisement of the Spanish-American students on campus, as well as counseling them in such areas as financial aid, and personal and family problems.

Dr. Reynold Feldman, Center for Program Development, presented a paper, "Planning Implications of the Urban University: The Case of Northeastern Illinois University," at the second National Urban Education Conference in Milwaukee.

Dr. Battista Galassi, foreign language, is included in the first edition of the Italian-American Registry, which is devoted to honoring cultural leaders in the Italian-American Society in Chicago.

Mr. Eliezer Geisler, business and management, recently traveled to Central America to participate in a program evaluating technology transfer in Guatemala, Honduras, Salvador, Nicaragua and Costa Rica. The program is sponsored by the Agency for International Development.

Ms. Peri P. Georgiou, early childhood education, and **Ms. Clarice L. Hallberg**, art, demonstrated their interdisciplinary method of teaching art and rhythmic expression to early childhood education majors at the Illinois Art Education Conference in Springfield.

Dr. Jean Gillies, art, recently participated in a panel discussion on women's studies in art at the College Art Convention in Los Angeles.

Dr. Nancy Green, educational foundations, recently published an article, "Do I Belong in College?" in the winter edition of *Community College Frontiers*.

Mr. Richard Hesler, speech and performing arts, recently gave a dramatic reading from the writings and sermons of Theodore Parker at the second Unitarian Church. He also served as a member of a panel on Chicago Writers at the National Council of Teachers of English convention held in Chicago earlier this year.

Dr. Frank Hostetler, health education, was the chairperson of a workshop at the Mid-American College Health Association's annual meeting.

Dr. Charles J. Jackson, counselor education, gave the keynote dedication speech on "Careers and the Hard-to-Reach Student," at the Lawrence Hall School for Boys in Chicago. He also presented a paper, "Career Choice Made Easy," at Columbia University's National Conference for Urban Education in Milwaukee.

Mr. Julio Jolly, foreign language, lectured on "Folk and Popular Dances of Latin America," at the Chicago area chapter meeting of the American Association of Teachers of Spanish and Portuguese.

Dr. David Jordan, speech and performing arts, was the chairperson of a panel discussion on, "Values and Anti-Values: The Communications Teacher and Human Developer," at a meeting of the Illinois Speech and Theatre Association.

Dr. Anthony Kopera, psychology, recently served as moderator on a panel dealing with career opportunities for persons with bachelor degrees in psychology at Loyola University.

Dr. Jacqueline Krump, English, is a member of the program committee of the newly-formed Midwest Victorian Studies Association.

Dr. Anne Lembesis, elementary education, has been invited to participate in an international conference on the communicative arts in Florence, Italy. Dr. Lembesis will also be included in the fourth edition of *Who's Who in the World of Women*.

Mr. Fotios Litsas, foreign language, was chairperson of a seminar at the Modern Greek Literature and Culture Conference at Ohio State University.

Mr. Eugene Miller, business and management, is included in the new edition of *Who's Who in America*. He has also been included, for the 14th year, in *Who's Who in the Midwest*.

Dr. Eric Moch, admissions and records, participated in a panel discussion on "The Real Impact of Present Articulation Programs Between and Among Two-Year and Four-Year Colleges and Universities" at a recent conference of the Illinois Association of Collegiate Registrars and Admissions Offices.

Mr. Jose Morales has resigned as Vice President for Student Affairs, effective June 1, 1977. Mr. Morales has accepted a fellowship from the Taylor Institute of Chicago which will allow him to resume his doctoral studies. He will continue his association with Northeastern as a member of the faculty of the Human Services Program.

Dr. Alice Murata, counselor education, is working with the Asian American Mental Health Research Center on the development of radio and television public service announcements in appropriate Asian/Pacific languages.

Dr. Vincent Oddo, music, has published the first in a series of three texts in music theory.

Mr. Brendan O'Leary recently accepted the position of Director of Physical Facilities at Northeastern. Mr. O'Leary has been with the university for several years as Chief Plant Operating Engineer.

Dr. Angelina Pedroso, foreign language, participated in a panel discussion on "Pluralistic Education: New Foliage on the Family Tree," sponsored by the Illinois Council on Ethnicity in Education in Chicago. Dr. Pedroso was also the keynote speaker at the National Conference of Puerto Rican Women recently held in Chicago.

Dr. Elyse Mach Peirick, music, has published a university-level piano text, *Contemporary Class Piano*. Dr. Peirick will be included in the forthcoming edition of *Who's Who Among American Women*.

Dr. William J. Pizzi, Ms. June E. Barnhart, and Dr. Don J. Fanslow, all of the neuropsychology laboratory, recently reported their findings on a three-year study of the effects of monosodium glutamate on body development and reproductive function, at the sixth annual meeting of the Society for Neuroscience in Toronto, Canada.

Dr. Eleanor Prieske, health education, has been elected vice president of the Mid-American College Health Association.

Dr. Steven Reiss, history, published an article, "Race and Ethnicity in American Baseball, 1900 - 1919," in the winter edition of the *Journal of Ethnic Studies*.

Dr. Edward Robinson, secondary education, presented a paper titled, "Afro-American Drama in Education: An Instructional Strategy," at a convention of the National Council of Teachers of English. Dr. Robinson's review of "Creative Dramatics and English Teaching" appeared in a recent issue of the *Journal of the Association for Childhood Education International*.

Dr. Mary Ann Schwartz, sociology, gave a presentation, "Singlehood and the American Experience," at a meeting of the Milwaukee Teachers Education Association.

Dr. Neal Tremble, health, physical education, recreation and athletics, presented a paper titled, "The Role of the College Health Educator in the Prevention of Cardiovascular Problems," at the Mid-America College Health Association's annual meeting. Dr. Tremble also attended the President's Summit Conference on Intercollegiate Athletics in Denver last December.

Mr. Rudolfo Vilario, bilingual/bicultural studies, recently conducted a seminar for Chicago teachers at the Maddeus Kosciuszko Bilingual Center. He spoke on the problems of translation from Spanish reading programs to English reading programs.

Dr. Westbrook Walker, Dr. Ethel Greene, and Mr. Nelson Armour, West Side Community Teachers Education Center, appeared on the program, "Learning Exchange," on WBEZ last month.

Dr. Barbara Winston, geography and environmental studies, is co-author of an article which appeared in the January issue of the *Journal of Geography*. Dr. Winston also conducted an environmental education workshop for the Illinois Office of Education on "Responsibility in Education" in Decatur, Illinois.

At the January 31 commencement ceremony, emeritus status was conferred upon two retiring faculty members in recognition of their long and dedicated service to Northeastern.



One of the recipients was Mrs. Norma Burmeister, assistant professor of Spanish. Mrs. Burmeister joined the faculty of Chicago Teachers College North in 1962 after receiving a B.A. in education in 1958 and an M.A. in Spanish in 1961 from Northwestern University. In addition to serving on numerous departmental committees, she was chairperson of the Placement Counseling Committee for many years.

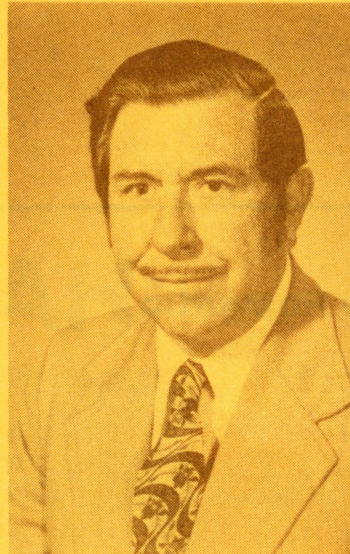

Also honored was Dr. Thomas Farr, professor of Political Science. Dr. Farr received his Ph.D. from the University of Chicago in International Relations. He taught at the Sabín Branch of Chicago Teachers College, predecessor of UNI, and in 1961, served as chairperson of the Division for the Study of Social Institutions of Man. Dr. Farr has also participated on several campus committees, including the Academic Freedom and Welfare Committee.

Dr. Farr recently moved to Springfield, Missouri, where he plans to lecture and teach part-time at Drury College, his alma mater.

LAND USE PLANNERS

Northeastern's Master of Urban Land Use Planning program has begun its second year. Although originally planned to accommodate 10 students each year, 20 persons were enrolled during 1976.

Designed to train persons to be effective land use planners, one of the program's major objectives is to place its students in permanent, full-time positions before they receive their degree. As part of the program, each student must serve a supervised internship at a local government agency actively involved in urban land use planning. More than 16 local governments, including Chicago's Department of City Planning and the Northeastern Illinois Planning Commission, have participated in the program.

For more information, call Dr. Harry Kiang, 583-4050, extension 786.

\$1.00 = \$2.00

Is your firm among the more than 600 corporations that encourage their employees to contribute to their university through matching gift plans? If so, then your employer will match your gift to Northeastern. In order to find out if your company participates in the program, or if you would like further information, please call the Development Office at extension 271.



NORTHEASTERN ILLINOIS UNIVERSITY
5500 N. ST. LOUIS AVENUE • CHICAGO, ILLINOIS 60625



U.S. POSTAGE
PAID
Chicago, Illinois
Permit No. 2929
Non-Profit
Organization

ADDRESS CORRECTION REQUESTED
RETURN POSTAGE GUARANTEED

IMPORTANT:

If the person to whom this is addressed is no longer residing there, we would appreciate it if you would send us their new address.

Summer Vacation In Romantic HAWAII

Northeastern Illinois University Alumni Association
Summer Vacation in Romantic
HAWAII via United Airlines

Come with us to romantic Hawaii and enjoy the sun, sand and surf at exciting Waikiki Beach or visit the old Hawaii on the lovely Neighbor Islands.

Tour #1 - **WAIKIKI BEACH** One Week June 18-26
\$399 per person
Tour Price Includes:

- * Round Trip Jet via United Airlines
- * Meals Inflight
- * 7 Nights Air-Conditioned Rooms with Private Bath at the modern Napualani Hotel in Waikiki (2 to a room)
- * Flower Lei Greeting and Welcome Reception
- * Round Trip Transfers between Airport and Hotel
- * "To Your Room" Portorage and Handling of 2 bags - No tipping!
- * Full American Breakfast Briefing with Live Entertainment
- * Sightseeing Tour of Honolulu, including Chinatown, and Punchbowl Crater
- * "Shopping Spree" at a Hawaiian Fashion House with Discount Shopping
- * Walking Tour to Kapiolani Park to the Kodak Hula Show and Honolulu Zoo
- * Hospitality Desk in the Hotel
- * All Taxes and Service Charges for Included Features

Tour #2 - **WAIKIKI BEACH, MAUI, KONA, HILO**
Two Weeks June 18 - July 2 \$699 per person
Tour Price Includes:

- * All features listed in Tour #1 above plus
- * Enjoy a second week on the Neighbor Islands of Maui and Hawaii



- * Saturday, June 25 - Short scenic flight to Maui, The Valley Island. Sightsee along the slopes of Mt. Haleakala to lush lao Valley, the Sunset Coast and Lahaina, the old whaling capital. 3 Nights lodging in the Kaanapali Beach area, the finest in the South Seas!
- * Tuesday, June 28 - Fly to Kona on Hawaii Island. Transfer to Kona Lagoon on the ocean at Keahou for 2 nights. Time for shopping, exploring, golf or deep sea fishing.
- * Thursday, June 30 - Full day sightseeing across the island through Volcanos National Park to Hilo, Orchid Capital of the world. 1 Night at Hilo Lagoon Hotel.
- * July 1 - Free day for exploring until departing for home. Arrive home Saturday, July 2.

Space is limited and available on first-come basis only.
For Reservations and Information contact:

Patricia Szymczak
Executive Coordinator of Alumni Affairs
Northeastern Illinois University
5500 North St. Louis Avenue
Chicago, Illinois 60625

(312) 583-4050, extension 272

A TWO-WEEK ROME HOLIDAY

At the time that the NEWS went to print, the details of this trip were not finalized. However, we anticipate the cost to be around \$600, which will include air-fare and hotel accommodations. Option tours will also be available. For more information, call the Alumni Office at 583-4050, extension 272.