

1977

## NEIU News- Sep. 1977

Alumni Affairs Staff

Follow this and additional works at: <https://neiudc.neiu.edu/neiunews>

---

### Recommended Citation

Staff, Alumni Affairs, "NEIU News- Sep. 1977" (1977). *NEIU News*. 3.  
<https://neiudc.neiu.edu/neiunews/3>

This Book is brought to you for free and open access by the Publications at NEIU Digital Commons. It has been accepted for inclusion in NEIU News by an authorized administrator of NEIU Digital Commons. For more information, please contact [neiudc@neiu.edu](mailto:neiudc@neiu.edu).

# NEWS

---

ALUMNI ASSOCIATION NEWS

---

PRESIDENT WILLIAMS  
INAUGURATED

---

UNI PARTICIPATES IN  
MODEL UNITED NATIONS

---

CHICAGO CUBS  
DRAFT UNI STUDENT

---

MINI-U IS BACK

---

COMMUTER CENTER

---

ALL IN THE FAMILY

---

NEW PROVOST TAKES OFFICE

---

FACULTY AND STAFF NOTES

---

DR. CHARLES STAMPS,  
PROFESSOR EMERITUS

---

NORTHEASTERN NOTES

---

MOTORCYCLE  
SAFETY  
COMES TO  
NORTHEASTERN

(See page 3)



(Left to Right) Daniel Creely,  
Marjorie Jennings and Raymond Kasper

---

## ALUMNI ASSOCIATION NEWS

On May 7th, the Alumni Association hosted a reception in honor of President and Mrs. Ronald Williams. Following the reception, which was part of the Academic Fair celebrating the inauguration of President Williams, the Association held its Seventh Annual Meeting. At this meeting the results of the recent election to fill vacancies on the Board were announced. Mary Berg (B.A., December/1976), Tom Lasser (B.A., December/1975), Brownell Lindsey (M.A., December/1974), Zachary Pinas (B.A., April/1971), and Jacobo Szapiro (B.A., April/1976) were elected to three-year terms, while John Lombardi (B.A., April/1976) and Robert Piasecki (B.A., December/1969) were elected to one-year terms. Officers of the Association for the coming year are Timothy O'Connell (B.A., April/1970) President; Jacobo Szapiro (B.A., April/1976) Executive Vice President; Donald Liszewski (B.A., August/1970, M.A., December/1975), Associate Vice President; Kiple Peal (B.A., August/1968, M.A., August/1972), Secretary and Maria Boundas (M.A., December/1975), Treasurer.

Dr. Glenn Thompson, special education department, was presented with the 1975 Faculty of the Year Award. Nominated by the April/1976 graduating class and elected by all 1975 graduates, Dr. Thompson became the fourth recipient of this annual award which emphasizes outstanding teaching as well as service to Northeastern.

A special award was also presented to Mr. Ron Wendell, assistant to the vice president of student affairs and former director of financial aid. Mr. Wendell was recognized for his dedication, understanding and tireless efforts that have helped many students at UNI.

Recipients of the Alumni of the Year Award for 1977 are Susan Gaspar Coleman and Warner Saunders. Warner, moderator for CBS-TV's "Commonground" and Susan, former art director at NBC, were honored for their contributions to the media field. They will receive their awards at an upcoming ceremony.



### PRESIDENT WILLIAMS INAUGURATED

Several alumni and community members came to campus during the week of May 7th to participate with faculty, staff and students in the academic, cultural and social festivities preceding the inauguration of Ronald Williams as the third president of Northeastern. The formal inauguration ceremony took place on May 12th and was attended by various local and national dignitaries. Howard Simons, managing editor of the Washington Post, delivered the keynote address.

President Williams and Mr. Leon Davis

### UNI PARTICIPATES IN MODEL UNITED NATIONS

Three UNI students distinguished themselves and brought recognition to the university last spring while representing Syria at the National Model United Nations (NMUN) held in New York City. Sandra Scher (business major), Michael Sossin and Audrey Litvinsky (biology major), were sponsored by the forensics program and spent several months preparing for the conference. While many nations, as a courtesy, provide mission briefings for delegates to the NMUN, few extend the hospitality accorded Northeastern's delegates. Syrian Ambassador, Mr. Mowaffak Allaf, presented the briefing along with his human rights expert, Mr. Taher Al-Hussamy and his economics expert Mr. Mazin Zwayne.

Later the Ambassador invited the UNI delegates to a dinner-reception commemorating the National Day of Independence of the Syrian Arab Republic. At the reception, Sandy,

Michael and Audrey had an opportunity to talk with U. N. Secretary-General, Kurt Waldheim and Zehdi Labib Terzi, permanent observer of the Palestine Liberation Organization to the U. N.

Michael and Audrey are also veterans of the Harvard National Model United Nations Conference, where Northeastern represented the Soviet Union. Audrey was selected as one of the outstanding delegates at the meeting.

The forensics program has also sponsored model U. N. teams at Princeton University, Duquesne University and the University of Pennsylvania. For further information, please call Dr. David Jordan, speech and performing arts department, 583-4050, extension 520.

Northeastern Illinois University **NEWS**  
Volume III, Number 1  
September, 1977

**NEWS** is published through the Office of Alumni Affairs for alumni and other interested individuals in the University community. All news items should be addressed to **NEWS**, Office of Alumni Affairs, Northeastern Illinois University, 5500 N. St. Louis Avenue, Chicago, Illinois 60625. Telephone: (312) 583-4050, extension 272.

Patricia Szymczak  
Executive Coordinator of Alumni Affairs

The Northeastern Illinois University Office of Alumni Affairs is located on the south end of campus at 5350 N. St. Louis.

Title IX of the Amendments to the Higher Education Act of 1972 prohibits discrimination on the basis of sex in all federally funded programs. Northeastern Illinois University wholeheartedly subscribes to this nondiscriminatory policy and will not discriminate on the basis of sex, race, or national origin.

#### OFFICERS OF THE UNIVERSITY

Dr. Ronald Williams, President; Dr. John Cownie, Provost; Dr. William Lienemann, Vice President for Administrative Affairs; Mrs. Barbara Cook, Acting Vice President for Student Affairs; Mr. Donn Bichsel, Vice President for Development and Public Affairs; Dr. Randolph Hudson, Dean of the College of Arts and Sciences; Dr. Vincent Malek, Dean of the Graduate College; Dr. Eldridge Scales, Dean of the College of Education.

#### BOARD OF DIRECTORS UNI ALUMNI ASSOCIATION

Timothy J. O'Connell (B.A., April/1970), President; Jacobo Szapiro (B.A., April/1976), Executive Vice President; Donald Liszewski (B.A., August/1970, M.A., December/1975), Associate Vice President; Kiple R. Peal (B.A., August/1968, M.A., August/1972), Secretary; Maria Boundas (M.A., December/1975), Treasurer.

Mary Berg (B.A., December/1976), Susan Gaspar Coleman (B.A., April/1970), Marion Holtzer (M.A., December/1975), Thomas Lasser (B.A., December/1975), Brownell Lindsey (M.A., December/1974), John Lombardi (B.A., April/1976), Robert Piasecki (B.A., December/1969), Zachary Pinas (B.A., April/1971), Josephine Spiros (B.A., December/1969).

Photos courtesy of Learning Services and PRINT.

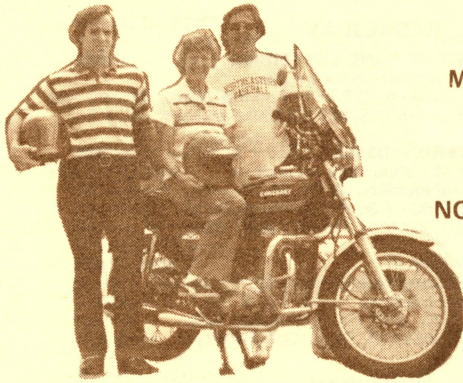

**MOTORCYCLE  
SAFETY  
COMES TO  
NORTHEASTERN**

Filled classes and happy students are typical of the Motorcycle Rider Courses offered at Northeastern. Through the work of Marjorie Jennings, an alumna and a faculty member of the physical education department, UNI was awarded a grant by the Department of Transportation, Division of Traffic Safety, to coordinate a motorcycle safety education program for Cook County.

This pilot program is available on a state-wide basis and offers the first opportunity for Illinois residents to learn motorcycle safety. The course is designed to provide at least eleven hours of classroom instruction and eleven hours of behind-the-handlebars riding instruction. Motorcycles and helmets are provided and classes are **free**. Anyone who has a drivers license or permit may register for the course.

Below is a schedule of classes to be held at Northeastern this fall:

Code	Month(s)	Dates	Time Schedule	Class Duration
9-1	Sept.	6, 8, 10, 13, 15, 17	6:00-10:00 pm Tues., Thurs., 8:00- 4:00 pm Saturdays	2 weeks
9-2	Sept.	19, 20, 24, 26, 27, 31	6:00-10:00 pm Mon., Tues., 8:00- 4:00 pm Saturdays	2 weeks
10-1	Oct.	3, 4, 5, 10, 11, 12, 17, 18, 19	6:00-10:00 pm Tues., Thurs., Wed.	3 weeks
10-2	Oct./Nov.	25, 27, 29, 1, 3, 5	6:00-10:00 pm Tues., Thurs., 8:00- 4:00 pm Saturdays	2 weeks
11-1	Nov.	8, 10, 12, 15, 17, 19	6:00-10:00 pm Tues., Thurs., 8:00- 4:00 pm Saturdays	2 weeks

For those in other areas of Cook County, motorcycle training centers are located at Lemont High School in Lemont; Thornridge High School in Dolton; Thornton Fractional South High School in Lansing; Bloomtrail High School in Chicago Heights; Ridgewood High School in Norridge; Elk Grove High School in Elk Grove Village; and Evanston Township High School in Evanston.

The following motorcycle dealerships in the Chicagoland area have generously donated vehicles for use in UNI's Motorcycle Safety Program: Carr's Honda Safety, Ace Cycle World, Grand Prix Honda, Honda of Palatine, Honda of River Oaks, Yamaha North, Lemme's Cycle Ranch, Illinois Kawasaki, Southwest Kawasaki, Champion Cycle Center, Grand Sport Center, Yamaha City, Seaway Cycle, and Wizard of Wheels, Inc.

For additional information on how to register, please contact Ms. Marjorie Jennings, physical education department, 583-4050, extension 497.

**PLANNING A TRIP TO  
SOUTHERN CALIFORNIA NEXT SUMMER?**

As a graduate of Northeastern, you qualify to stay at the Alumni Lodge located in Riverside, California. The lodge, which is operated by the Alumni Association of the University of California, Riverside, provides private, air conditioned suites for as little as \$4.00 per person/per night for a family of four. A heated swimming pool, sauna, volleyball court, tennis courts, barbecue area, laundry facilities, craft shop, photo dark room, universal gym and gift shops are available at the lodge which is open from June 21 to September 1 (reservations are required).

For an application and/or additional information, please write:

UCR Alumni Association  
P. O. Box 112  
Riverside, California 92506

In your letter, please mention that you are an alumnus of Northeastern Illinois University.

**CHICAGO CUBS DRAFT UNI STUDENT**

Mark Obal, a junior at UNI, was recently drafted by the Chicago Cubs. A shortstop with a .380 batting average, Mark stole 14 bases in 29 games last season with Northeastern's Golden Eagles baseball team. He is credited with 50 stolen bases during the last three seasons.

For the past three years, Mark has been named to the All Chicagoland Conference and this year he was selected for the all district National Association for Intercollegiate Athletics (NAIA).

**DO YOU LIVE OUTSIDE THE CHICAGO AREA?**

Several athletic teams from Northeastern will be playing colleges and universities around the midwest. Why not attend a game in your area and cheer UNI to victory!

Please see page 12 for a schedule of games in your area.

**HAVE YOU HAD IT LATELY?**

Have you had the desire to work with people who are interested in the future of Northeastern? If so, please contact the Alumni Association through the Office of Alumni Affairs, 583-4050, extension 272.

**HELP US SERVE YOU**

In order to serve you better, the Alumni Association would like to know what programs/services you would like to see offered by the Association. Please list days and times that would be convenient for you.

---



---



---



---

Thank you!

Please return to the Alumni Office, c/o Northeastern Illinois University, 5500 North St. Louis, Chicago, Illinois, 60625.

# MINI-U IS BACK

## .. and better than ever!!

The successful non-credit continuing education program, created and sponsored by the Alumni Association, has a new home. Now located in the Extensions and Continuing Education Office, the philosophy, low cost and desire to serve the needs of alumni, students and community remains unchanged. Its success will continue to rely on your participation as students and instructors -- you're what Mini-U is all about!!

Start Fall of 1977 with a non-credit course in UNI's Mini-U. To enroll, complete the registration blank and mail it with your check or money order (no cash, please) to the Office of Continuing Education, Room C-330. With your receipt to be used as a class admission slip, you will receive a list of materials which may be required for the class.

Mail enrollment is preferable but registrations will be accepted the first night of class if maximum enrollment has not been reached. Enrollees are accepted on a first-come, first-served basis. Should minimum enrollment not be reached after the first class session, we reserve the right to cancel the class. Refunds will be issued after the first class session if cancelled due to insufficient enrollment.

"First class session" registrations will be held near the Information Center on the first floor of the Beehive Building. For additional information, please call the continuing education office at 583-4050, extension 392.

### ● ARTS AND CRAFTS

#### MONDAY

**LECTURES IN CONTEMPORARY ART** \$25  
Films and slides of paintings, drawings, sculptures, covering major directions in contemporary art.  
8 weeks (10/3 - 11/21) 6:30 - 8:00 P.M. in Room B-133  
Instructor: LEOPOLD SEGEDIN, M.F.A., UNI Faculty

**CHICAGO ARCHITECTURE AND ITS PRESERVATION** \$20  
Slides, discussions tracing Chicago's famous architecture and reasons for preservation.  
6 weeks (10/3 - 11/7) 6:30 - 7:30 P.M. in Room 2-020  
Instructor: MELVYN SKVARLA

**KING TUT: TUTANKHAMON AND HIS TIMES** \$15  
Slides and discussion of his life.  
3 weeks (10/3 - 10/17) 7:00 - 8:00 P.M. in Room 2-044  
Instructor: STELLA A. THEOPHILUS, M.A., UNI Faculty

#### TUESDAY

**POTTERY MAKING** \$25  
Basic hand-building pottery techniques.  
8 weeks (10/4 - 11/22) 6:00 - 8:00 P.M. in Room B-121  
Instructor: DENNIS MITCHELL, M.F.A., UNI Faculty

**OFF THE LOOM, CREATING WITH FIBER** \$25  
Techniques of rug making and contemporary three-dimensional fabric construction for beginners.  
8 weeks (10/4 - 11/22) 6:00 - 7:30 P.M. in Room B-119  
Instructor: CLARICE L. HALLBERG, M.A., UNI Faculty

**STILL LIFE PAINTING** \$20  
Learn to understand still life basic structure and to represent form objectively in painting media.  
6 weeks (10/4 - 11/8) 7:00 - 9:00 P.M. in Room B-129  
Instructor: SANDRA GIERKE, M.A., UNI Faculty

**A VIEW OF CHICAGO SCULPTURE IN PUBLIC PLACES** \$15  
Lectures, slides, videotapes of our cultural heritage available in the city of Chicago.  
2 weeks (10/4 - 10/11) 7:00 - 9:00 P.M. in Room 2-044  
Instructor: HARRY BROADD, Ph.D., UNI Faculty

#### WEDNESDAY

**CALLIGRAPHY - THE ART OF HAND LETTERING** \$25  
Introduction to classic and contemporary styles.  
8 weeks (10/5 - 11/23) 7:00 - 8:30 P.M. in Room B-119  
Instructor: LAVERNE ORNELAS, M.F.A., UNI Faculty

**INTRODUCTION TO INTERIOR DESIGN** \$25  
Films and slide lectures of components required to structure liveable, tasteful interiors.  
8 weeks (10/5 - 11/23) 6:00 - 7:30 P.M. in Room B-133  
Instructor: FRANK FRITZMANN, M.F.A., UNI Faculty

**BASIC STILL PHOTOGRAPHY** \$20  
Exposure settings, use of light meters, flash and portrait photography and copying.  
6 weeks (10/5 - 11/9) 7:00 - 8:00 P.M. in Room B-129  
Instructor: MICHAEL J. BELICA, Ed.D., UNI Faculty

#### THURSDAY

**THE ARCHITECTURE OF FRANK LLOYD WRIGHT** \$20  
Lectures on the work of one of the most renowned architects of the 20th century.  
6 weeks (10/6 - 11/10) 6:00 - 7:00 P.M. in Room B-119  
Instructor: THOMAS J. LIBBY, M.A., UNI Faculty

**INTRODUCTION TO FIGURE DRAWING** \$25  
Introductory drawing class utilizing the human figure as subject in class assignments. Variety of techniques will be used.  
8 weeks (10/6 - 12/1) 6:00 - 7:30 P.M. in Room B-133 (no class 11/24)  
Instructor: ALAN M. WALLIE, M.F.A., UNI Faculty

#### SATURDAY

**BASIC STILL PHOTOGRAPHY FOR THE AMATEUR** \$20  
Emphasis on style, subject and lighting. No darkroom work. Color film used.  
6 weeks (10/1 - 11/5) 9:00 - 11:00 A.M. in Room B-129  
Instructor: RUSSELL ROLLER, M.F.A., UNI Faculty

**BEGINNING JEWELRY - LOST WAX CASTING** \$25  
Jewelry making and forming metal and wood decorative objects. Lab fee \$3  
8 weeks (10/1 - 11/19) 9:00 - 12:00 Noon in Room B-127  
Instructor: TED BOWMAN

### ● BUSINESS

**EMPLOYMENT WORKSHOP** \$25  
Are you having trouble getting a job, re-entering the job market, or making a career change? (no class 11/24)  
8 weeks, Thursday (10/6 - 12/1) 7:00 - 8:00 P.M. in Room 3-071  
Instructors: VERONICA BOURGEOIS, UNI Staff and VICKI BABA, B.A., UNI Alumna and Staff

**INTRODUCTION TO FORMS, MANAGEMENT, AND DESIGN** \$25  
Includes the basic elements of form design and analysis.  
4 weeks, Saturday (10/1 - 10/22) 9:00 - 12:00 Noon in Room S-317  
Instructor: CAROLYN GRISKO, B.A., UNI Staff

**SHORTHAND (SHORT-CUT) I**  
Easy method for immediate use of shorthand.  
6 weeks, 5:30 - 6:30 P.M. (Workbook required \$7)  
Sec. I: Wednesday (10/5 - 11/9), Room TBA \$20  
Sec. II: Thursday (11/10 - 12/22) (no class 11/24) \$20  
Instructor: JOYCE BARNETT, B.A., UNI Alumna and Staff

**SHORTHAND (SHORT-CUT) II** \$20  
Continuation of Shorthand (Short-Cut) I  
6 weeks, Wednesday (11/16 - 12/21) 5:30 - 6:30 P.M., Room TBA  
Instructor: JOYCE BARNETT, B.A., UNI Alumna and Staff

**TYPING I (ELECTRIC)**  
6 weeks, 4:00 - 5:00 P.M. in Typing Center  
Sec. I: Monday (10/3 - 11/7) \$20  
Sec. II: Tuesday (10/4 - 11/8) \$20  
Sec. III: Wednesday (10/5 - 11/9) \$20  
Sec. IV: Thursday (10/6 - 11/10) \$20  
Sec. V: Monday (11/14 - 12/19) \$20  
Sec. VI: Tuesday (11/15 - 12/20) \$20  
Instructor: JOYCE BARNETT, B.A., UNI Alumna and Staff

**TYPING II (ELECTRIC)**  
6 weeks, 4:00 - 5:00 P.M. in Typing Center  
Sec. I: Wednesday (11/16 - 12/21) \$20  
Sec. II: Thursday (11/17 - 12/22) (no class 11/24) \$20  
Instructor: JOYCE BARNETT, B.A., UNI Alumna and Staff

### ● DANCE

**AFRICAN DANCE I** \$30  
10 weeks, Tuesdays (10/4 - 12/6) 5:00 - 6:30 P.M. in Room A-116  
Instructor: VICTOR CLOTTEY

**AFRICAN DANCE II** \$30  
10 weeks, Tuesdays (10/4 - 12/6) 6:45 - 8:15 P.M. in Room A-116  
Instructor: VICTOR CLOTTEY

**BALLROOM DANCE** \$30  
10 weeks, Thursdays (10/6 - 12/8) 6:00 - 7:00 P.M. in Room A-113  
(no class 11/24)  
Instructor: MARGE HOBLEY, M.A., UNI Faculty

**BELLY DANCE**  
10 weeks, Tuesdays (10/4 - 12/6) in Room A-113  
Section I: 7:30 - 8:30 P.M. \$30  
Section II: 8:30 - 9:30 P.M. \$30  
Instructor: MAYA

**DISCO DANCE**  
9 weeks, Mondays (10/3 - 11/28) in Room S-112  
Section I: 7:00 - 8:30 P.M. \$30  
Section II: 8:30 - 10:00 P.M. \$30  
Instructor: KATHY WIESOLEK

6 weeks, Fridays (10/7 - 11/11) in Unicorn  
Section IIIA: 5:00 - 6:00 P.M. \$20  
Section IIIB: 5:00 - 6:00 P.M. \$20  
Section IVA: 6:00 - 7:00 P.M. \$20  
Section IVB: 6:00 - 7:00 P.M. \$20  
Instructors: ROBIN and REGGIE

**BEGINNING JAZZ DANCE** \$30  
10 weeks, Thursdays (10/6 - 12/8) 8:30 - 9:30 P.M. in Room A-113  
(no class 11/24)  
Instructor: JERRY JAMES

**BEGINNING SPANISH DANCE** \$30  
10 weeks, Mondays (10/3 - 12/5) 7:30 - 9:00 P.M. in Room A-113  
Instructor: LIBBY KOMAIKO FLEMING

**INTERMEDIATE SPANISH DANCE** \$30  
10 weeks, Wednesdays (10/5 - 12/7) 7:30 - 9:00 P.M. in Room A-113  
Instructor: LIBBY KOMAIKO FLEMING

**INTRODUCTION TO THE DANCE** \$30  
10 weeks, Mondays (10/3 - 12/5) 4:30 - 5:30 P.M. in Room A-113  
Instructor: LIBBY KOMAIKO FLEMING

**BEGINNING BALLET** \$30  
10 weeks, Mondays (10/3 - 12/5) 6:00 - 7:30 P.M. in Room A-113  
Instructor: LIBBY KOMAIKO FLEMING

**INTERMEDIATE BALLET** \$30  
10 weeks, Wednesdays (10/5 - 12/7) 6:00 - 7:30 P.M. in Room A-113  
Instructor: LIBBY KOMAIKO FLEMING

**CHILDREN'S BALLET (Ages 6 - 10 years)** \$30  
10 weeks, Saturdays (10/8 - 12/10) 9:00 - 10:00 A.M. in Room A-113  
Instructor: LIBBY KOMAIKO FLEMING

**YOUTH BALLET (Ages 11 - 17 years)** \$30  
10 weeks, Wednesdays (10/5 - 12/7) 4:30 - 5:30 P.M. in Room A-113  
Instructor: LIBBY KOMAIKO FLEMING

**BEGINNING MODERN DANCE** \$30  
10 weeks, Tuesdays (10/4 - 12/6) 6:00 - 7:30 P.M. in Room A-113  
Instructor: MIMI ROZAK

**INTERMEDIATE MODERN DANCE** \$30  
10 weeks, in Room A-113  
Section I: Thursdays (10/6 - 12/8) 7:00 - 8:30 P.M. (no class 11/24)  
Section II: Fridays (10/7 - 12/9) 6:00 - 7:30 P.M. (no class 11/25)  
Instructor: ANNA CZAJUN

**INTERMEDIATE BALLET FOR MODERN DANCE** \$30  
10 weeks, Tuesdays (10/4 - 12/6) 4:30 - 6:00 P.M. in Room A-113  
Instructor: MIMI ROZAK

**TAP DANCE**  
10 weeks, Thursdays (10/6 - 12/8) in Room A-116 (no class 11/24)  
Section I: 7:30 - 8:30 P.M. \$30  
Section II: 8:30 - 9:30 P.M. \$30  
Instructor: MARGE HOBLEY, M.A., UNI Faculty

**HEALTH AND PHYSICAL FITNESS**

**BEGINNING KARATE** \$25  
Learn the art of self-defense. (no class 11/26)  
9 weeks, Saturday (10/1 - 12/3) 10:30 - 12:00 Noon in Gym  
Instructor: JIM MARSH, B.A., UNI Alumnus, 5th degree black belt

**EXERCISE AND FITNESS**  
Flexibility exercises, Yoga, exercise sessions and other activities.  
Sec. I: 6 weeks, Tuesday (10/4 - 11/8) 8:00 - 9:30 P.M. in Gym \$25  
Sec. II: 6 weeks, Thursday (11/10 - 12/15) 8:00 - 9:30 P.M. in Gym \$25  
(no class 11/24)  
Instructor: DAN CREELY, Ed.S., UNI Alumnus and Faculty

**INTERMEDIATE KARATE** \$25  
For those who have successfully completed a beginner's course in Karate. (no class 11/26)  
9 weeks, Saturday (10/1 - 12/3) 9:00 - 10:30 A.M. in Gym  
Instructor: JIM MARSH, B.A., UNI Alumnus, 5th degree black belt

**RELAXATION FOR HEALTH (Basically for Senior Citizens)** \$20  
Exercise based on Yoga relaxation which minimizes tension and anxiety.  
6 weeks, Wednesday (10/5 - 11/9) 7:00 - 8:00 P.M. in Room 3-105  
Instructor: BEN PERIASWAMY, Ph.D.

**SWIMMING**  
Recreational swimming and/or Red Cross Instruction  
Sec. I: 6 weeks, Tuesday (10/4 - 11/8) 6:30 - 8:00 P.M. in pool \$20  
Sec. II: 6 weeks, Thursday (11/10 - 12/22) 6:30 - 8:00 P.M. \$20  
in Pool (no class 11/24)  
Instructor: DAN CREELY, Ed.S., UNI Alumnus and Faculty

**LITERARY AND PERFORMING ARTS**

**MONDAY**

**BESTSELLERS: WHAT IS GOOD READING TODAY?** \$20  
Discussion will center on *Star Wars*, Lucas; *Roots*, Haley; *Passages*, Sheehy.  
6 weeks (10/3 - 11/7) 7:00 - 8:00 P.M. in Room 3-044  
Instructor: SARAH ROLLER, B.A.

**THE RIGHT WAY TO WRITE AND SELL SHORT STORIES AND ARTICLES** \$20  
How to sell in the world of writing.  
4 weeks (10/3 - 10/24) 7:00 - 8:00 P.M. in Room 3-094  
Instructor: BIRDIE STALLMAN

**TUESDAY**

**CONTEMPORARY POETRY FROM 1940 - 1970** \$20  
The class will read selections of Ferlinghetti, Levortov, John Ashberry, etc.  
6 weeks (10/4 - 11/8) 8:30 - 9:30 P.M. in Room 3-044  
Instructor: SARAH ROLLER, B.A.

**CREATIVE DRAMATICS FOR THE FUN OF IT** \$25  
Playreading, improvisations, pantomime and laughing.  
8 weeks (10/4 - 11/22) 7:30 - 9:00 P.M. in Room S-317  
Instructor: REBECCA MOSKOWITZ, M.A., UNI Alumna and Staff

**CREATIVE WRITING: BEGINNING POETRY** \$25  
Exploring aspects of poetic forms. One's own life experiences will be the focus of this class.  
8 weeks (10/4 - 11/22) 7:00 - 8:30 P.M. in Room 3-044  
Instructor: SARAH ROLLER, B.A.

**THURSDAY**

**REALISM FOR ADOLESCENT READING** \$20  
Novels published for adolescents and discussions of what our young people are exposed to today.  
6 weeks (10/6 - 11/10) 7:00 - 8:00 P.M. in Room 2-053  
Instructor: CHRISTINE C. SWARM, Ed.D., UNI Faculty

**FRIDAY**

**HOW TO PRODUCE THE MUSICAL "YOU'RE A GOOD MAN, CHARLIE BROWN"** \$30  
Follow the production of the musical from its beginning through design, staging, rehearsals, and performances.  
6 weeks (9/23 - 11/11) 7:30 - 9:00 P.M. in the Little Theater  
Instructor: DURWARD REDD, M.A., UNI Faculty

**ORNAMENTAL AND DECORATIVE TECHNIQUES**

**MONDAY**

**BEGINNING MACRAME** \$20  
Students will complete two wall hangings, flower pot holder, jewelry. **Supplies fee \$5**  
6 weeks (10/3 - 11/7) 7:00 - 8:30 P.M. in Room 3-005  
Instructor: SUSAN BIRKHOZ, B.A.

**WEDNESDAY**

**BEGINNING CROCHET** \$25  
Includes instruction in the basic crochet stitches.  
7 weeks (10/5 - 11/16) 7:30 - 9:00 P.M. in Room 3-020  
Instructor: MARILEE LINTZ, B.A., UNI Alumna and Staff

**ROCKS AND GEMS FOR JEWELRY AND LAPIDARY** \$20  
Minerals and rocks used in the jewelry and lapidary crafts.  
6 weeks (10/5 - 11/9) 7:00 - 8:00 P.M. in Room 3-031  
Instructor: ALBERT FORSLEV, Ph.D., UNI Faculty

**SPECIAL INTERESTS**

**MONDAY**

**BRIDGE I** \$20  
Rudimentary principles of bridge including bidding, hand play and defense.  
6 weeks (10/3 - 11/7) 7:00 - 8:30 P.M. in Room 3-109  
Instructor: ARNOLD JONES, Ed.D., UNI Faculty

Continued on next page

**ADVANCED BRIDGE** \$20  
 Focus on intricate aspects of bidding, hand play and defense for knowledgeable players.  
 6 weeks (10/3 - 11/7) 8:30 - 10:00 P.M. in Room 3-109  
 Instructor: ARNOLD JONES, Ed.D., UNI Faculty

**CONSUMER PURCHASING**  
 Best buys for your money.  
 Sec. 1: 4 weeks (10/3 - 10/24) 7:00 - 8:00 P.M. Rm S-213 \$20  
 Sec. 2: 4 weeks (10/31 - 11/21) 7:00 - 8:00 P.M. Rm. S-213 \$20  
 Instructor: ALAN KNOX, UNI Staff

**INTRODUCTION TO HYPNOSIS**  
 History of hypnosis and its relationship to other fields.  
 Sec. 1: 6 weeks (10/3 - 11/7) 7:00 - 8:00 P.M. Room 2-105 \$20  
 Sec. 2: 6 weeks (11/14 - 12/19) 7:00 - 8:00 P.M. Room 2-105 \$20  
 Instructor: LEE SCHAEFER, B.A., UNI Alumna

**SELF-HYPNOSIS** \$20  
 Learn self-hypnosis for mind/body health and deep relaxation.  
 6 weeks (10/3 - 11/7) 8:00 - 9:00 P.M. in Room 2-105  
 Instructor: LEE SCHAEFER, B.A., UNI Alumna

**INTERMEDIATE SELF-HYPNOSIS** \$20  
 Further instruction in self-hypnosis for mind/body health.  
 6 weeks (11/14 - 12/19) 8:00 - 9:00 P.M. in Room 2-105  
 Instructor: LEE SCHAEFER, B.A., UNI Alumna

**MENTAL HEALTH - "IS EVERYBODY DISTURBED?"** \$25  
 How are mature and emotionally ineffective people alike?  
 8 weeks (10/3 - 11/21) 5:00 - 6:00 P.M. in Room S-325  
 Instructor: ARNOLD GORDON, M.S., UNI Faculty

**WHAT PARENTS SHOULD KNOW ABOUT PUBLIC EDUCATION** \$20  
 Organization of public school system and its means of financial support.  
 4 weeks (10/3 - 10/24) 7:00 - 8:00 P.M. in Room 2-108  
 Instructor: EDMUND CAVANAUGH, M.A., UNI Faculty

**WINE APPRECIATION** \$25  
 Judging, buying right wine at right price, and serving European and California wines.  
 8 weeks (10/3 - 11/21) 7:00 - 9:00 P.M. in Room S-219  
 Instructor: LARRY DIAL, M.A., UNI Faculty

**TUESDAY**

**CAMPING/BACKPACKING** \$30  
 Introduction to equipment and procedure to safe, enjoyable hiking.  
 10 weeks (10/4 - 12/6) 7:00 - 8:00 P.M. in Room S-213  
 Instructor: PHIL GARRETT, M.Ed., UNI Faculty

**FIRST AID** Free  
 Recognized American Red Cross course. Successful completion entitles participant to standard First Aid card.  
 6 weeks (10/4 - 11/8) 7:00 - 9:30 P.M. in Room S-228  
 Instructor: MARY SUSONG, B.A., UNI Alumna and Staff

**GRAPHOANALYSIS** \$30  
 Study handwriting strokes to determine character and personality of writer.  
 10 weeks (10/4 - 12/6) 7:30 - 9:30 P.M. in Room S-224  
 Instructor: MARIE P. GERAGE

**WHY FEAR METRICS?** \$20  
 Helps clarify metric system and its uses in the world.  
 5 weeks (10/18 - 11/15) 7:00 - 8:00 P.M. in Room 2-056  
 Instructor: FRED FLENER, Ph.D., UNI Faculty

**TRAVEL ABROAD FOR FUN AND KNOWLEDGE** \$20  
 How to combine vacationing and traveling with knowledge acquisition. Illustrations.  
 6 weeks (10/4 - 11/8) 7:00 - 8:30 P.M. in Room 2-109  
 Instructor: ROGER CHARLIER, Sc.D., UNI Faculty (Guest Lectures)

**WEIGHT AWARENESS SEMINARS**  
 Awareness, acceptance, choice. The end of the critical parent: beginning of choice and change. Room 3-020  
 8 weeks (10/4 - 11/22) 7:00 - 8:30 P.M. - Section 1 \$25  
 8 weeks (10/4 - 11/22) 8:30 - 10:00 P.M. - Section 2 \$25  
 Instructor - both sections: HOWARD COLE, M.A., UNI Alumnus

**WEDNESDAY**

**BIO-RHYTHM**  
 Interpretation of physical, emotional and intellectual cycle of personal chart.  
 8 weeks (10/5 - 11/23) in Room 3-094  
 Section 1: 7:00 - 8:00 P.M. \$25  
 Section 2: 8:30 - 9:30 P.M. \$25  
 Instructor: CHRISTINE CHAMBERS, A.A.

**CONVERSATIONAL PORTUGUESE** \$25  
 Basic comprehension of the language.  
 8 weeks (10/5 - 11/23) 7:00 - 8:00 P.M. in Room S-213  
 Instructor: ASSIRIA S. RAMOS, B.A., UNI Alumna

**THURSDAY**

**GREAT DECISIONS FOR SPACESHIP EARTH** \$20  
 Unique current events discussion course.  
 6 weeks (10/6 - 11/10) 8:00 - 9:00 P.M. in Room S-240  
 Instructor: MARVIN C. KATZ, Ph.D

**HOME PLUMBING REPAIRS**  
 Learn basic repairs/troubleshooting for homeowners.  
 8 weeks (10/6 - 12/1) (no class 11/24)  
 Section 1: 7:00 - 8:00 P.M. in Room S-219 \$25  
 Section 2: 8:00 - 9:00 P.M. in Room S-219 \$25  
 Instructor: GARY BEVINGTON, Ph.D., UNI Faculty

**INTER-GENERATIONAL COMMUNICATIONS WORKSHOP** \$25  
 Intensive group experience; training in acceptance of self and others. (no class 11/24)  
 8 weeks (10/6 - 12/1) 7:00 - 8:00 P.M. in Room S-222  
 Instructor: MIGNON EISENBERG, M.A., UNI Faculty

**OPERA APPRECIATION** \$20  
 Discuss story, composer, recordings, film.  
 Hear and see love stories in opera.  
 6 weeks (10/6 - 11/10) 7:00 - 8:00 P.M. in Room S-213  
 Instructor: HUBERT DOLEZAL, M.A., UNI Faculty

**FRIDAY**

**BEGINNING MAGIC** \$25  
 Basics of magic, card tricks, stage illusions.  
 8 weeks (10/7 - 12/2) 7:00 - 8:30 P.M. in Room S-111  
 Instructor: CHRIS LEHMAN (no class 11/25)

**MEMORY DEVELOPMENT** \$25  
 Improve memory/recall skills for names, faces, etc.  
 8 weeks (10/7 - 12/2) 6:30 - 8:00 P.M. in Room S-240  
 Instructor: MARVIN C. KATZ, Ph.D. (no class 11/25)

**TAI CHI CHUAN** \$20  
 Chinese art of slow meditation movements.  
 6 weeks (10/7 - 11/11) 6:00 - 7:00 P.M. in Room S-111  
 Instructor: GARY LUNDGEN

**SATURDAY**

**CULTIVATING YOUR CREATIVITY** \$20  
 Train your creative imagination while having fun.  
 4 weeks (10/8 - 10/29) 10:00 - 12:00 noon, Room S-240  
 Instructor: MARVIN C. KATZ, Ph.D.

**MIDDLE-AGED PEOPLE AND THEIR AGING PARENTS** \$20  
 Steering through mid-life: aging parents and other middle-aged concerns.  
 4 weeks (10/1 - 10/22) 10:00 - 12:00 noon, Room 2-020  
 Instructor: MORITA BAILEY, M.A.

(Cut Here)

**MINI-U MAIL REGISTRATION FORM**

Name: \_\_\_\_\_

Address: \_\_\_\_\_

City: \_\_\_\_\_ State: \_\_\_\_\_ Zip: \_\_\_\_\_

Telephones: (Day) \_\_\_\_\_ (Evening) \_\_\_\_\_

Discount of \$5.00 per course if you qualify for any of the categories listed below (check if applicable).

UNI Graduate \_\_\_\_\_ Year of Graduation \_\_\_\_\_ UNI Student \_\_\_\_\_

Faculty Member \_\_\_\_\_ Staff Member \_\_\_\_\_ Senior Citizen \_\_\_\_\_

I am registering for:	Cost	Discount	Total

Please make check payable to "MINI-U, UNI" and mail it with this form to: Office of Continuing Education  
 Northeastern Illinois University  
 5500 N. St. Louis Avenue  
 Chicago, Illinois 60625

I hereby release Northeastern Illinois University, the Board of Governors of State Colleges and Universities, and their individual members, agents and employees of and from any claims and liabilities of any kind and nature arising out of my participation in the MINI-U.

Please sign here: \_\_\_\_\_

(Cut Here)

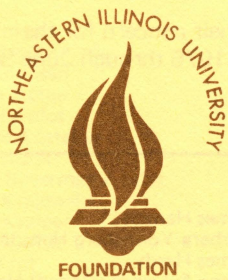

# 1976-77 Honor Roll of Donors

TO NORTHEASTERN ILLINOIS  
UNIVERSITY FOUNDATION

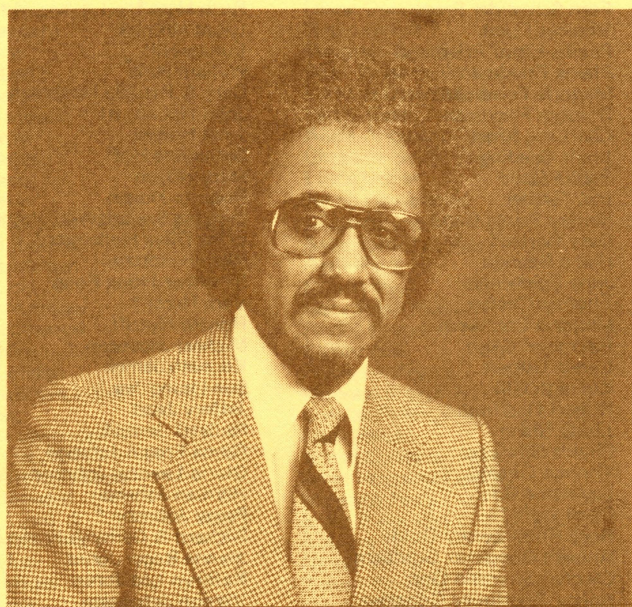

On behalf of the Foundation Board, faculty, staff and students, I offer my sincere thanks to each donor.

Your role in opening a world of values and ideas, of learning and experience, for the students, faculty, and staff at Northeastern Illinois University is priceless.

We are truly grateful for the varied ways your support advances our university.

Most Sincerely,

Ronald Williams  
President  
Northeastern Illinois University

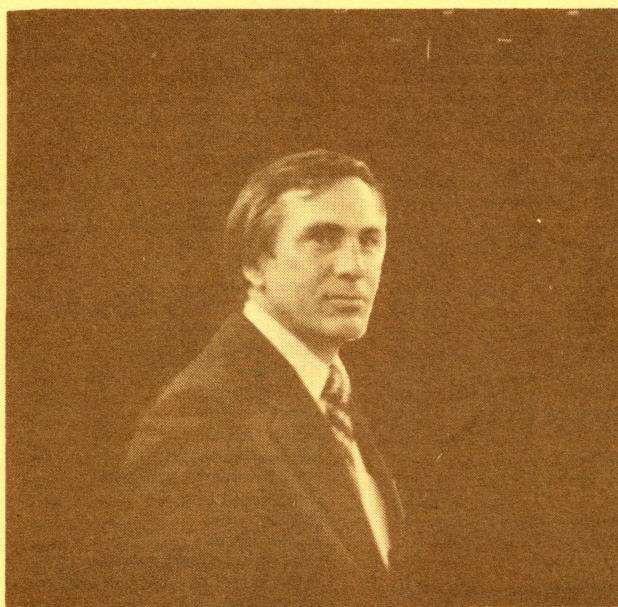

On behalf of the Foundation Board, I express our deep appreciation for the generous support provided by alumni and friends of the university this year. In this Honor Roll we recognize their loyalty, and at the same time extend an invitation for other alumni and friends to participate.

Every donation, large or small, enriches the opportunities for educational excellence at Northeastern Illinois University, and plays an important role in the furtherance of knowledge.

With your continued support we look ahead to building an even greater university in the future.

Sincerely,

Gerald Maquire  
President  
Northeastern Illinois University Foundation



We extend appreciation to the following alumni and friends. Each person named here has expressed their concern for the university through generous support of the Northeastern Illinois University Foundation, from July 1, 1976 through June 30, 1977.

## ALUMNI

Anonymous *	Mary-Lou Carta	Nels Elliott *	James Hansen
Sheldon Aberman	Delia Casas	Mary Alice Williamson Ellis	Barbara Youngberg Hanson
Sharon Scanlan Accardi	John Catalano	Lillian Engel	James Hardy
Joseph Agnello	Walter Cebelin	Barbara Ashley Eskoz *	Glenn & Lynda (Cohen) Hartman
Anita Aiello	Flora Schwartz Chamberlain *	Mary Ann Esperson	Linnie Harvey
Jacob Akellien	James Chandler	Charlene Fair *	John Hassel
Frances Altman	Cathy Anenen Chapman	Marie Cristol	Bonita Haxel
Bruce Ameismeir	Roberta Chapman	Stuart Feiler	Paula Hazard
Daniel Amorella	Cathy Chester	Howard Feldman	Mary Ann Hazlett
Karen Andersen	Gloria Flores Chevere	Brian Fermoye	Timothy Healy
Christine Anderson	Rocco Cimmarusti	Evangeline Hayes Fitzgerald *	Thomas Hebel
Mark Anderson	Elva Clark	Marilyn Fleming	Barbara Heller
Edward & Genevieve Antosz	Sandra Clarke	James Fletcher	John Hellgeth *
Million Dieckmann Appell	Rose Clements	Jeanette Flores	Karen Hennessy
Pat Aregoni *	Susan Gaspar Coleman	Olga Flores *	Frank Hernandez
Joan Arnold	Maureen Rybicke Colin	Janus Meyer Fortmann	Gertrude Rosenfeld Hersh
Wayne Arntsen *	Dena Colovos	Marnie Fournier	Mark & Marianne Heseck
Linda Daum Arquilla	Ralph Compagna	Fern Schneider Frank	Ruth Hess *
Eileen Artmakis	James Conley *	Virginia Frank	Laura Hibnick
Beverly Aylward	Joan Conover	Phyllis Elster Friedland	Eunice Hill
Stella Tabershaw Baer *	JoAnn Consolo	Elaine Friedman	William Hinz
Walter & Nancy Bacon	Lillian Corren	Marjorie Friedman	Gary & Patricia Hirshman
Daniel Bacone	Patricia Costello	Rosalyn Friedman	John Hoban, III *
Dolores Jesicle Bailey	Sally Cotovsky	Charlotte Frost	John Hoeger
Lunye Crim Barefield	Jerry Courtney	Louis Gaeding	Bernadine Hoff
Iris Baron	Vera Cousins	Ranka Gajic	Mary Hogan
Maureen Larsen Barry	Burl Covan	Inez Garber	Roberta Hogan
Chuck Bartley *	Ludmilla Ross Coven	Shirley Peiros Garel	Cynthia Szaradowski Hojnacki
Nancy Bartosch	Diane Csencsics	Gary Gartrell	Erika Dilys Hollender *
John Barwick	Jose Cueves	Helen Geanon	Marion Holtzer
Harold & Rita Bear	Carol Cullan	June Geisheimer	Ethelmer Hong Fong
Elmer Beard *	Joanne & William Cunnea, III	Thomas Genley	Vera Hurst *
Antoinette Bedoe	Rosa Cunningham	Marjorie Gerchikov	Ronald Hytoff
Anne Bennett	Jean Gaard Czerwinski	Raymond Giese	Michael Jacobson
Rena Michelson Bennett *	Kathleen Balch Dahlquist	Lynne Gilbert	Kenneth James
Mary Benson *	Carl Dalstrom	Kenneth Gill	Sue-Leung Jay
Marie Berhinig	Charlene Davi	Robert Gioffredi	Jeffery Jedd
Walter & Ina Berkley	Glenn Davis	Linda Glenn	Paulette Jeresek
Ira Berlin	Marshall Dawson	Phyllis Gloriosa	Selma Fregin Johnson
Alice Berman	Dorothy McIntosh Dean	Thomas Gniech	Gloria Lawson Johnson
Shirley Luxenberg Berngard	Denis DeCamp	Lawrence Goch	Herman Johnson
Patricia Berninger	Patricia Deja	Carol Goff *	Peggy Johnson *
James Blackwell	Walter Derer	Rose Romirowsky Gold	Richard & Cathy Johnson
John Blomstrand	Charon Whitted Derusia	Ahuvah Goodman Goldberg	Jeanne Boger Jones
Donald Bluege	Patricia McDermott DeWolf *	Carolyn Swenson Gorr	Kathryn Lee Jones
Manuela Tigueredo Bonilla	Maria Diaz	Nancy Rodriguez Gonzalez	Vernon Jorgensen
Maria Boundas	Joseph DiFiore	Allan Goodkind	Mary Kay Jung
Charles Bradley	Ronald Dluger	Joseph Gorzkowski	Myra Kachman
Benjamin Brand, Jr.	Joanna O'Brien Dolgin *	Barbara Graf	Tyra Kadlec
Mary Kay Brandimore	Carolyn Dolinsky	George Greco	Alan Kagan
Mary Elaine Bravos *	Denise Dombrowski	Geraldine Green *	Eva Kaiser
Linda Sue Bringe	Harold Dorsey	Gloria Green	Elizabeth Kane
Leone Bristow	Florence Patt Dranzin	Rosa Green	Jody Swesnik Kanter
Florence Badner Bromberg	Harry Drochner	Lawrence Greenberg	Richard Karlin *
DyeAnn Henry Brown	Susan Dudek	Marilyn Gregory	William Kasten
Kathleen Brown	Doreen O'Shes Duffy *	Charles Gress	Laurel Katz
Marlene Brown	Mary Patricia Duffy	Thelma Gross	Nabila Kearney
Lucille Grant Brumfield	Charlotte Duley	Nancy Grousnick	Mary Keating
Myra Bugaisky	Michael Dunkel	Paul Guerino	Louis Kegel
Edward Byars	Gary Duzinski	Arlene Guinta	Irene Keller
Anne Marie Byands	Darlyn Dvorak	Vicki Gunther	Denise Kelley
Jay Byron *	Judith Dzieglewicz	Diana Gunville	W. M. Kelly, Jr.
Lesley Caisman	Mary Eckart	Elaine Rose Gurrie	John Kerr
Nancy Hall Calderon	Jeanette Ehrenberg	Theresa Duffy Gutow	Constantine Kiamos
Norman Campbell	Jeffrey Einbinger	Andrew Halicki	Chung Eun Kim
Gaylane Carson, Sr.	Christopher & Linda Eirich	Isabelle Hall	Inara Kirstein
	Arthur Eisenberg	Karen Cybulski Halusek	Joann Klug
	Desta Elliott	Nicole Vilair Hamilton	Donald Kmiecik

\* The UNI Club was created to give special recognition to the alumni and friends of Northeastern who make an annual gift of \$25 or more to the Foundation. Gifts made by UNI club members may be unrestricted, or they may be designated for a university program, department, or activity in which the donor has special interest.

+ Members of the faculty and staff who are also alumni of Northeastern.

Ilene Knieser  
Doris Daniels Knox  
Lucy Knudsen  
Dolores Koller  
Michael Kolos  
Marjorie Kostelny  
Dora Kotsch  
Valerie Silverman Kovitz  
Gerald Krajewski  
Steven Kramer  
Phyllis Krause  
Joyce Krol  
Carol Ann Krueger \*  
Bernard & MaryJane (Nieman) Kuhlman  
Sharon Kula  
Anne Kupts  
Bernadine Serwa Labuz  
Deanna Lancaster  
Sadelle Lang  
Diane Marie Langridge \*  
Sharon Langton  
Rita Laskowski \*  
Paul Latuszek \*  
Michael Launius  
Matthew Lazaro  
Lillian Hartsfield Lee  
Millicent Nikolich Leibfritz  
Anna Leonard  
Joe Leone  
Sharon Leslie  
Karen Leung  
Mildred Levand  
Lois Levine  
Janet Levitan  
Ferne Levy  
Paula Levy  
David & Barbara (Walker) Lewis \*  
Pamela Liberman  
Shirley Liebman  
Esther Lind  
Brownell Lindsey  
Linda Lockwood  
Shirley Nelson Lodal  
Estelle London  
Janet Stoltman Lorek  
Gary Low  
Barbara Lowenthal  
Beverly Lozowsky  
Rudy Bratman Lubov  
Rance Lumsden  
Vincent Lynn, Jr.  
Leslie MacDonald  
Bart Machaj  
Michael Mages  
Joyce Major  
Caldron Manns \*  
Jeff Markowski  
William Marr  
James & Roselynn Marsh  
Eugene Martello  
Helen Mason  
Dennis McAllister  
Dawn McAuley  
Lynn Baldowsky McGurr  
James & Kathryn (Schuster) McKewen  
Johnny Melendez  
Charles Melind  
Peggy Ann Mendak \*  
Fred Menzer  
Kathy Merges  
William Merrick  
Rochelle Metcoff \*  
Ronald Michalak  
Jose Mila  
Dorothy Miller  
John Miller  
Jon Miller  
Helene Mirus  
Joseph Mirus  
John Miscinski  
Lee Alan Mishkin  
Rhoda Desilva Mishoulam  
John Molitor  
Nadine Schmutz Mooney  
Faye McCraw Moore  
Karen Leigh Schwartz Moran

Thomas Moran  
Patricia Moroooka \*  
Patricia Morris  
Robert Morton  
Michael Moses  
Susan Murnick  
Michael & Diana (Usalis) Myers  
Velmar Ann Myers  
Sharon Freeman Nadick  
Bonnie Lindland Nangle  
Laurel Narret  
Manja Narret  
Mary Wagner Nasacht  
Vera Nash  
Janice Nazar  
Roy Nerad  
Nancy Neth  
Lorraine Newman  
Kurt Nilson  
Clara Etta Norman \*  
Patricia Oakley  
Barbara O'Connor  
Francine O'Connor  
Roman Okrei  
Martin & Pamela Olsen \*  
John Omischl  
Diane Oppliger  
Debra Orloff \*  
Margaret Ortinou  
Pearl Jariabko Osmon  
Bernard Osterberger  
Terrill Ozeki  
Alicia Anguiano Padilla  
Christine Smith Palermo  
Linda Papier  
Joann Pappalardo  
Clyde Partner  
Antoinette Fik Patt  
Alvin Paul, III  
Robert Paul  
Mary Rose Pavese  
Phyllis Pavese  
Kiplea Peal  
Frederick Pearson  
Marjorie Smoot Peco  
Lorette Pedersen \*  
Nada Pendic  
Janice Callaghan Pere  
Janet Reyome Persson  
Margaret Perry  
Susan Kaye Warner Peterson  
Roberta Petz  
Nelson Philip  
Robert Piasecki  
Phyllis Piatt  
Reimar Pielstrom  
Barbara Pische  
Rosa Lee Pitts  
Cindy Plimi  
Phillip & Roslyn (Kaplan) Pollack  
Suzanne Pollingue  
Joyce Pomeraning  
Brigid Pope \*  
Bonnie Popowcer  
Miriam Potter  
Vita Pranschke  
Betty Schroeder Press  
Ursula Prost  
John Przekota  
Virginia Puig  
Mary Ann Pusateri  
Esther Putirskis  
John Rakowski \*  
Helen Ramirez  
Helen Ransom  
Patricia Raymond  
Andrew Refakes  
Rosemary Boland Regan  
Linda Raiman Reichstadter  
John Reil  
Cecelia Reschke  
Carol Nitz Reynolds  
Barry Riback  
Leroy Ricker  
Mark Robinson  
Thomas Rockwell

Charles Rogers  
David Rogers  
Elaine Rosenberg  
Judith Rosenzweig  
Helen Ross  
Frank Rubino  
Raymond Russell  
Betty Ruzicka \*  
Vincent Rybicki, Jr.  
Lotte Zadlo Rzewski  
Rosella Sackett  
Diane Sakai  
Valerie Samuelson  
Marsha Santelli  
Edith Santschi  
Suzanne Sarvana  
Lee Schaefer  
Virginia Schambari  
Martin Schatz  
Norine Schek  
Christein Immel Scherb  
Lieselotte Scherkl  
Mary Schick  
Betty Schiddell  
Paul Schipp  
John Schmalz  
Cheryl Halverson Schmidling  
Sally Ann Schmitz  
Karen Schrimpf  
Helen Foerster Schuler  
Helen Schulke \*  
Rosalie Schultz  
Pearl Schwartz  
William Schwarz  
John Scoubis \*  
Barbara Christensen Seshadri  
Jane Sheehy  
Kathleen Shelly  
Alice Banis Shorts  
Marion Joseph Sidor  
Elizabeth Siedlecki  
Linda Sienkiewicz \*  
Norman & Karen Silber  
Sheila Silver  
Gussie Simons  
Beryl Singer  
Mangal Singh  
Gregory Skinner  
Kenneth Smagacz  
Beverly Ann Smith  
Lawrence Smith  
Thelma Sykes Smith \*  
Vickie Marie Smith  
Gary Snyder  
Zoris Howard Soderberg  
Dorothy Richter Sosin  
Jesse & Elizabeth (Combarbo) Soszko  
Peter Soto  
Doris Spetch \*  
James Stamborski  
Myrtle Stanton  
Lorene Stefani  
Miriam Pinsky Stein  
Karen Stein Steinberg  
Seymour Steinberg  
Barbara Stelmasiak  
Rosemarie Westney Stepan  
Bettyrose Sterling  
Eileen Thuna Stern  
Edna Stewart \*  
Patricia St. George  
Judith Stojanovic  
Jean Styx  
Gerrie Suggs  
Louise Sukys  
Mabel Sullivan  
Marlene Francis Sullivan  
Henry Suppan  
Rosamond Sussman  
Jacob Szapiro  
Regina Szczepaniak  
Vivian Taylor  
Susan Teichman  
Andrew Tenuto  
Dennis Tierney  
Ethel Tillman

Jovita Tobin \*  
Thomas Tomasie  
Janice Travis  
Donna Tropstew  
Joseph Tullo  
Mary Beth Ulanek  
Barbara Ann Ulman  
Roger & Alice Umbach \*  
Gregory Uthe  
Eileen Uzarewicz  
Richard Valentino  
Carmen Valverde  
Marjorie Van Buren  
B. D. Van Cleave \*  
Donald Veibeke  
Anna Voeks \*  
Naomi Vollmar  
Robert Volti  
Julie Lenihan Wagnes  
Arlene Haywood Wall  
John & Margaret Walsh, Jr.  
Paula Wander  
Thomas Warszynski  
Charles Watson  
Ellen Waxberg  
Patricia Webb  
Anita Weber  
Eleanor Weber \*  
Hedy Wechsler  
Adele Weil \*  
Wayne Welge  
Suzanne Wells  
Dorothy Williams  
Leola Williams  
Wallace Williams  
Florence Wilson  
Hymen Wolinetz  
Patricia Wystrach \*  
Elizabeth Jones Yandell  
Vera Yohanna \*  
Sharon Yore  
Bonnie Yormark  
Christine Zajczenko  
Richard Zaloudek  
Karen Zangora  
David & Joanna Zickefoose \*  
Camille Zientek \*  
Myra Guggenheim Zissman  
Ronald Zivin  
David Zurek  
Selma Kossow Zweig

---

## FACULTY, STAFF, EMERITI

Joseph Bachrach  
Louis Becker  
Jane Beese +  
Harold Berlinger \*  
Richard Berlinger \*  
Donn Bichsel \*  
Vern Braun  
Judith Bree  
Norman Britan \*  
Bernard Brommel  
Marshall Bronaugh +\*  
Melanie Chasen +  
Sam Chiarelli +\*  
Louise Christensen \*  
Ben Coleman \*  
Ben Edelheit \*  
Emily Ellison  
John Etten \*  
Marion Etten  
Sandra Faloon +\*  
Reynold Feldman  
Battista Galassi  
Peri Georgiou  
Robert Gilbert  
Robert Goldberg \*

Faculty, Staff, Emeriti Continued

Willis Groenier *	Jean Kelchauer +*	William Lienemann *	Angelina Pedroso	Cassandra Spooner +
Raoul Haas *	Stanley Kerr *	James Lockwood	Griff Pitts	Kenneth Stetson
David Helfand +	Harry Kiang	Frank Loos	Paul Poskozim	Lillian Stevenson
Tillie Hilfman +	Mark Kipp +	Jose Lopez	David Rappaport *	Patricia Szymczak +*
William Howenstine *	Dorette Klein +	Edwin Metzl *	Santos Rivera +	Jaroslav Tuzar *
Donna Iven	Mary Kooyumjian *	Edward Mueller *	Henry Russell	Louis Weiner
Elaine Jacobs +	Daniel Kuzuhara *	James Mullen	Leonard Setze	Paul & Aquila Welty
Marjorie Jennings +*	Janet Lerner	Dolores Nicosia	Charles Wright Shabica *	Ronald Williams *
Violet Johnson	Benjamin Lease	Joan Nordberg +*	Melvyn Skvarla	Anthony Wiszowaty +*
Arnold Jones, Jr.	Esther Levun +	Lynn Osheff +	Ann Smith	Bonnie Rovin Wiszowaty *
Raymiel Kandelman +	Ely Liebow *	Carl Ostermeier +	William Speller	Susan Zoltek +

FRIENDS

Roger Abrahams *	Anthony DiMaggio	Lois Jeske	Harold Mohamed *	Harold Sawyer *
David & Bonnie Agnew *	Norman Duncan *	H. W. Johnson	Annie Moldafsky	Karen Schaffhausen *
K. O. Almos *	Maryanne Eddy	D. M. Joseph	John Mueller *	Carl Schetter *
Anonymous	Ingeborg Engle	Terry Juliar	Edna Murray *	Aaron Seidman
Marvin Antman	Elaine Fielding	Joseph Kahn	Jack Navigato *	Karen Settle *
John Bennis	Alvina Floistad *	Jane Kealy *	Thomas Neagle	W. C. Shaffer, Jr.
Norma Bennett *	Steven Fradkin	Thomas Kochman *	Dario Nomellini *	Jane Sheldon
Muriel Beuschlein	Eileen Fuernberg *	Dorothy Kozeluh	Jane Novak *	Harry & Jean Sholl *
Ursula Blitznier *	Larry Gause	John Krump *	Gerald O'Connor	Mrs. William Shorey
Margaret Bodevin *	Maurice Glockner *	Gerhardt Laves *	Rita O'Halloran	Rose Slota
John & Joanne Boudos *	Ralph Gold *	Linda Lederer	Elaine Okayama	Elaine Smith *
Bernice Boye *	Shirley Goldman	Norma Levitan	Pauline Oscarson *	James Smyth
Tina Brasch *	Stuart Goldstein	Ann Litz	Harry & Virginia Paine *	Robert Stokes
Marie Burgess	Mrs. M. Gorski *	Melvin Lubershane *	Lucien Palmieri *	Katherine Sullivan *
Donald Bushnell	Richard Gorski	C. S. Mack *	Evangeline Paredes *	Phyllis Swanson
John Castellano *	Robert Hale *	Gloria Madej *	Annette Peck	Maurice & Rhya Swiryn *
Ramona Choos *	David Handler	Edward Marcus	C. J. Peck, Jr. *	Donald Taylor *
Arthur Ciprian *	Jack Hendricks	Carlos Maso *	Samuel Perpitch *	Edna Terry
Keith Consour	Debbie Hoffman *	Calixto Maso *	Ralph Pignato	Harvey Thomas *
Charles Crown	Mrs. Hofmeister *	Maria Maso *	William Purcell *	E. H. Trisko
Thomas Cukale	Pauline Holman	Karen McArdle	Susie Rabinowitz	Margaret Verges
Michael Darch *	Terry & Betty Hoyle	Lawrence McBride	Tamara Radzilowsky *	Carla Larson Walter
Carlos Delgado *	Gretchen Hudson *	Matt McBride *	Josephine Rice *	Louise Wendorf *
K. DeMano	Daryl Isenberg *	Mary McKenna *	Patrick Rigney	E. E. Wheaton
John Demke *	H. Jackisch	Richard & Judith McKey *	Homer Rosenberg	Louise Wilber *
R. Diemer *	Jeffery Jeffris	Mr. & Mrs. Michalski	Al Rubin	Phil Winsor *

ORGANIZATIONS, FOUNDATIONS, AND CORPORATIONS

Alternatives, Inc. *	The Chicago Lighthouse for the Blind *	Hull House Association *	Marken Real Estate & Management Corp. *	Planned Parenthood Association *
Anonymous	The Council of International Programs *	Inland Steel-Ryerson Foundation Inc. *	Oscar Mayer Foundation *	Project Hope *
Bankers Life and Casualty Company *	Cuban Association of Bilingual Teachers *	Interversitas *	The National Bank of Albany Park in Chicago *	G. D. Searle & Co. *
Boback & Bianchi *	Forest Hospital Foundation *	Jewish Chautauqua Society *	Northern Golf Ball Co.	Ned Singer's Sport Supply Co. *
Buffalo Grove Park District *	Geography Club of Northeastern Illinois University *	Laser Trim Inc.	Parents of St. Cornelius Swimmers *	The Sporting Whirl, Inc.
Chicago Association for Retarded Citizens *	Goodwill Industries of Chicago *	Abraham Lincoln Center *		Supreme Life Insurance Co. of America
Chicago Child Care Society *		Lutheran General Hospital, Inc. *		Walgreen Benefit Fund *
Chicago Friends of the Villaggio *				Arthur Weil and Company *

IN MEMORIAM

During 1976-77, gifts were received by the Annual Fund in memory of:

Rose Aberman	Robert Allan Bromberg	Mrs. Holtzer	Dr. Rafi Khan	Irving Plotnick
Rose Bender	Edward Dvorak	Anne Kandelman	Dr. Calixto Maso	William B. Scheck
Jewell Berlinger	Robert Elatkin	Charles Kane	Max M. Michelson	Pat Warnock
			Ross Mueller	Dr. Irwin Widen
			Marisa Murphy	Sarah G. Young
			Pat Parks	Gus Ziagos

The strength of Northeastern Illinois University lies in the support of it's alumni and friends. Each year their many gifts combine to help maintain the standards of excellence held by the university. It is your help that will make the difference between a good school and an excellent university. Your financial support provides the opportunities for Northeastern to distinguish itself.

Development activities at Northeastern Illinois University are coordinated by Donn H. Bichsel, Vice President for Development and Public Affairs. Inquiries for information

about current programs and activities should be directed to:

Development and Public Affairs  
 Northeastern Illinois University  
 5500 N. St. Louis Avenue  
 Chicago, Illinois 60625  
 (312) 583-4050 Ext. 271-3

Any omission or error in this report is sincerely regretted. The Northeastern Illinois University Foundation will appreciate notification.

## COMMUTER CENTER

The focal point of student life on campus begins at the Commuter Center, Northeastern's student union. The new facility, completed in 1976 and located east of the gym, was paid for through a student union fee assessed to all students since the 1960's. In addition to the new building, extensive remodeling has been done to the old cafeteria and mezzanine to provide additional space for student activities.

The Commuter Center provides a wide range of services to meet many of the daily needs of the university community. Among these are: the bookstore (Book Nook) which sells new and used text books, the Service Desk, the Cafeteria which seats approximately 450, and the Food Service Vending Program. In addition, there is the Game Room, the Typing Room and the Coin-Operated Copy Service. A very special service is the

Day Care/Kindergarten program for over 100 children of students, staff, faculty and alumni. The Commuter Center also provides office space and work space for major student organizations as well as various sized meeting rooms for all campus groups.

Alumni Hall, named in honor of all alumni, especially those who paid a commuter center fee before the new center was built, is the largest and most flexible of the meeting rooms. It is well equipped to handle a wide range of special events, including on campus registration, dances, large receptions, banquets, antique shows, etc.

Why not stop by and see the new Commuter Center firsthand, the next time you are on campus.

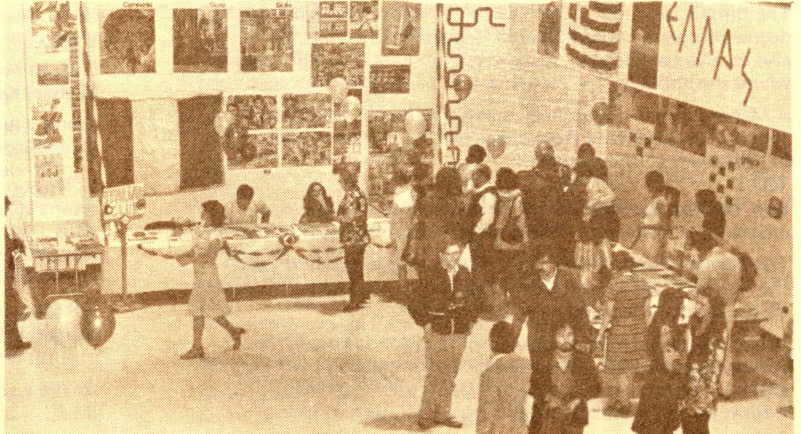
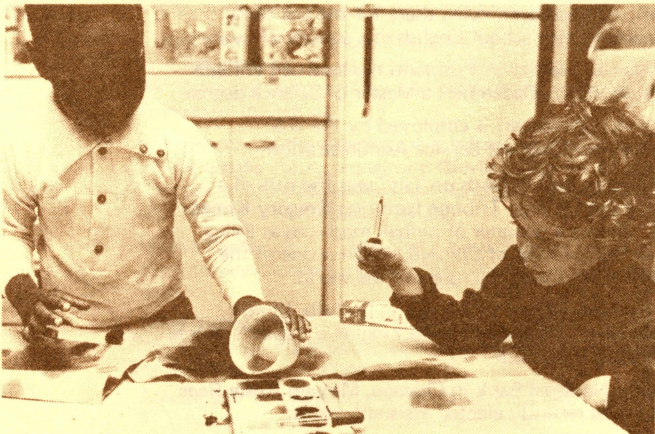
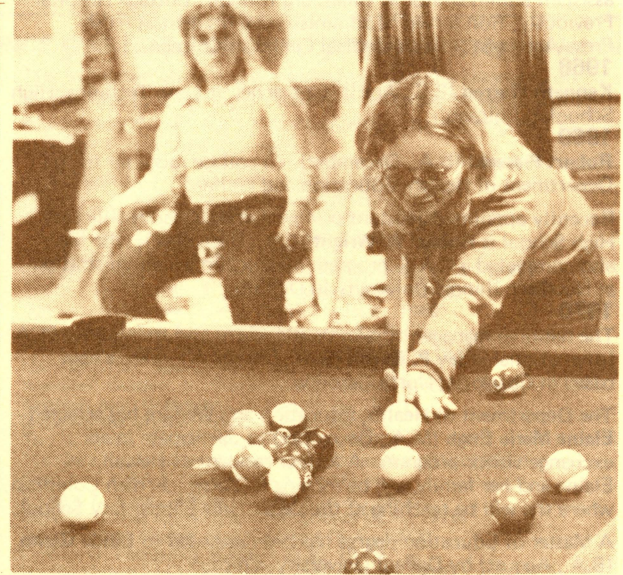
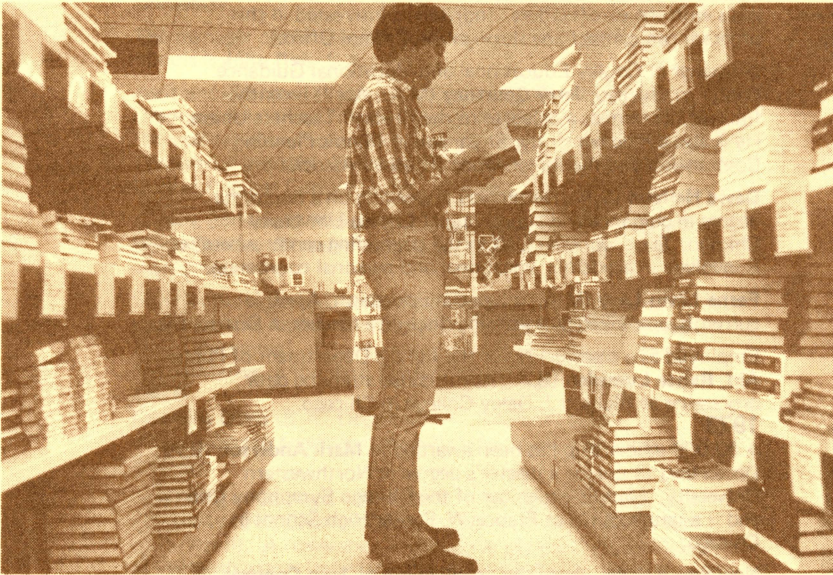
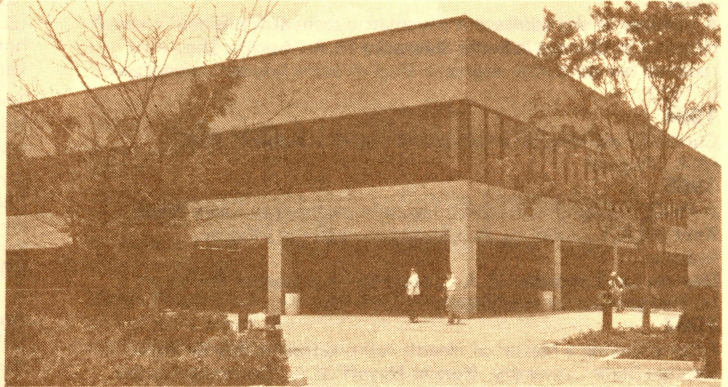

## ALL IN THE FAMILY

This column is for and about Alumni. The information comes from letters and calls from Alumni, and from news releases. We need your continued support in keeping your fellow alums informed of your activities. Please send your information to:

Alumni Office  
Northeastern Illinois University  
5500 North St. Louis Avenue  
Chicago, Illinois 60625

### 1961

**David Lewis** (B.A., December) is a supervising principal for District 4 in Addison, Illinois.

### 1962

A member of the adolescent psychiatric team at Mt. Sinai Hospital in Chicago is **Sonia Slavensky** (B.A., April). She received her doctorate degree in English from Loyola University in 1973.

### 1964

Currently working on an advanced degree is **Adele P. Weil** (B.A., August).

### 1965

A Ph.D. in English Education has been awarded to **Larry Philip Kent** (M.A.T., June) by Ball State University in Muncie, Indiana.

**Deanna Lee Lancaster** (B.A., December) is a teacher at Everett M. Dirksen School in Chicago.

### 1967

After receiving a Master of Health Administration degree from Georgia State University, **Ronald Hytoff** (B.A., December) is the assistant administrator at Galesburg (Illinois) Cottage Hospital. Previously, Ron served as administrative resident at Rush-Presbyterian-St. Luke's Medical Center in Chicago.

### 1968

**Kenneth Warren** (B.S., April) is a teacher at Lane Technical High School in Chicago.

### 1969

**Robert Piasecki** (B.A., December) is a college recruiter for the Department of Health, Education and Welfare.

Recently appointed assistant principal at St. Charles (Illinois) High School is **Robert W. Wright** (B.A., December), who has also completed a C.A.S. program in educational administration at Northern Illinois University in DeKalb.

### 1970

The national manager of sales development and training for PCA International is **Jay P. Byron** (B.A., December), who is now based in Charlotte, North Carolina.

The Department of Health, Education and Welfare has selected **Elaine Marie Engh** (M.A., December) to participate in an exchange visitor program. A former resident of Hawaii, Elaine and her family will be moving to Surrey, British Columbia, where she will be teaching at the Cedar Hills Elementary School.

A Master of Education degree has been awarded to **Linda Glenn** (B.A., August) by DePaul University, Chicago.

The Illinois Institute of Technology recently awarded a master's degree in mathematics to **Karen Hennessy** (B.A., April). She also received a student nursing cap from Dawson Skill Center, where she hopes to complete her L.P.N. program this year.

A Master of Arts degree in elementary education has been awarded to **Carol Nitz Reynolds** (B.A., April) by the University of Wisconsin at Whitewater.

### 1971

**Lun Ye Crim Barefield** (M.A., December) is a guidance counselor at Waukegan West High School, Waukegan, Illinois.

The Advisory Committee of the Central State Conference on the Teaching of Foreign Languages has invited **Delia P. Casas** (B.A., April) to become an active member.

Vice President of the Chicago Regional Blood Program is **JoAnn Consolo** (B.A., December). She is currently working on a \$100,000 grant awarded by the Department of Health, Education and Welfare to study regionalization of blood

banking. JoAnn is also completing a master's degree in business administration at the University of Chicago.

In addition to teaching third grade at Schaumburg (Illinois) School, **Mary Ann Esperson** (B.A., December) is pursuing a master's degree in individualized education at LaVerne College in California.

Grand Knight of the Maria Council Knights of Columbus in Park Ridge (Illinois) is **James Hansen** (B.A., August). He recently received a citation from the U. S. Naval Sea Cadet Corps for the time he has devoted to youth work. Jim is employed by the Illinois Department of Public Aid.

A Doctor of Philosophy degree in educational administration has been awarded to **Timothy Gene Hollinger** (M.A., in Special Education, August) by Iowa State University.

Niles West High School (Illinois) recently named **Bob Murphy** (M.S., August) as head basketball coach.

Northern Illinois University recently awarded **Patricia King Oakey** (B.A., June) a Master of Science and Education degree with high honors. She is currently a teacher at Fremd High School in Palatine, Illinois.

The new principal of Willowbrook Elementary School in Northbrook is **Harry Rossi** (M.A., June). He is currently working on his doctorate at Loyola University.

A resident physician in the department of Family Practice at Cook County Hospital in Chicago is **Frank Rubino** (B.S., April). He received a Doctor of Medicine degree from the Stritch School of Medicine, Loyola University, in 1975.

### 1972

A member of the criminal justice advisory board at UNI, **Joseph Angello** (B.A., December) is also the volunteer coordinator for CHALLENGE, a community program that provides services for men and women who are returning from prison. Joe recruits and trains volunteer counselors who then work on a one-to-one basis with the ex-offenders. Individuals interested in this program can contact Joe through the Alumni Office.

A teacher at Cooley Educational and Vocational Guidance Center in Chicago, **Jerry Courtney** (M.A., April) recently finished his term as a delegate to the Chicago Teachers Union. He is also a member of the Streamwood Illinois Planning Commission and the Streamwood Football Association.

**David Helfand** (B.A., December) is working on a doctorate degree in guidance and counseling at Loyola University in Chicago. Dave works at UNI in the counseling center where he is involved in academic, vocational and personal counseling.

**Ferne Levin Levy** (M.A., in Special Education, April) is currently employed as a learning disability teacher in District 68.

Employed as a caseworker for the Illinois Department of Public Aid, **Rance Lumsden** (B.A., April) is also studying data processing at Richard J. Daley College in Chicago.

### 1973

A \$2,000 scholarship has been awarded to **Mark Anderson** (B.A., December) to pursue a master's degree at Northwestern University. Mark is a member of the Chicago Symphony Chorus and is a tennis coach at Francis W. Parker High School in Chicago.

New South Wales, Australia, is the home of **Joan Conover** (B.A., August). She has been living there for the last three years while teaching high school English in a suburb of Sydney.

Eastern Michigan University in Ypsolanti has awarded **William Michael Kelly, Jr.** (B.A., December) a Master of Science degree.

**Joann Klug** (B.A., December) is employed by the U.S. Government Defense Contract Service Administration.

"Electronics Puts Pinball Wizards on Tilt" was the title of a recent article in the Chicago Tribune featuring **Gregory Kmiec** (B.A., April). Greg is a designer of pinball machines at Baley Manufacturing Corporation of Chicago, which is one of the largest pinball machine manufacturers in the world.

Enrolled at Northern Illinois University in DeKalb, Illinois, **Margaret Perry** (B.A., December) is working on a master's degree in adult continuing education.

At the Exchange National Bank in Chicago, **Miryam Rosie Rees** (M.A., August) was recently elected assistant cashier.

## 1974

**Sheldon Aberman** (B.A., August) is a real estate broker with Cagan's Realty, Inc., of Chicago.

**Walter Berkley** (M.A., in Special Education, April) was recently appointed commissioner of the Skokie Youth Commission.

Psychotherapist **Florence Badner Bromberg** (B.A., August) works at the North River Community Mental Health Center in Chicago.

After serving as a learning disabilities teacher in Morton Grove, Illinois, for five years, **Janus Lee Fortmann** (B.A., April) has temporarily "retired" to raise her new son, Joshua.

Coram, New York is the home of **Nadine Schwartz Frieberg** (B.A., August), her husband and new son Eric Howard.

The West Proviso Herald has announced that **Sylvia Fromme** (M.A., August) has joined their writing staff. Prior to taking her new position, Sylvia was a reporter for the Maywood Herald.

A reading instructor at the Educational Approaches Laboratories, Inc., **Nancy Grousnick** (B.A., December) is working on a master's degree at Northwestern University. She previously worked at Klein Tools in Chicago as assistant manager of employee relations.

An employee of the Chicago Police Department, **John Hoeger** (B.A., August) recently presented a paper, "Professionalism and the Patrol Officer" to the American Academy for Professional Law Enforcement. His article was one of a select few chosen for publication by the academy.

Teaching bilingual kindergarten and pre-school at Newberry School in Chicago is **Paula Hosman** (B.A., December). She is also a lecturer for the Perma Slim Plan, Inc.

After working as an assistant medical artist and graphic designer at Rush-Presbyterian-St. Luke's Medical Center in Chicago, **Linda G. Olson** (B.A., August) has been accepted into a master's degree program in occupational therapy at Western Michigan University.

The manager of the Gingiss Formalwear store in Evanston, Illinois is **John Reil** (B.A., April).

Assistant director for teacher education at the Claremont Graduate School in California is **Dennis Tierney** (M.A., April). He recently co-authored an article for the Claremont Reading Conference entitled "Perspectives for Multi-Cultural Education: Uses of Popular Culture in the Classroom."

A book by **Harold Witkov** (B.A., August), *The Antichrist and World Destiny Revealed*, was recently published by Libra Publishers.

The North Regional Distribution Manager of metal social security plates for the State of Illinois is **Thomas Wolferman** (B.A., December). Prior to this promotion, Tom was a sales representative in the West Rogers Park district.

## 1975

**Charlene Davis** (B.A., December) is currently enrolled in a master's degree program in music at Roosevelt University in Chicago.

Appearing at Carnegie Hall in New York with the Washington University Civic Chorus of St. Louis was alumna **Isabelle Hall** (B.S., April). A researcher in the pharmacology research lab at the Washington University School of Medicine, Isabelle works with cyclic nucleotides in neuro transmission.

Curator for the American Freedom Train during the bicentennial was **John Hoban, III** (B.A., April). He is currently enrolled in the Graduate School of Journalism at Northern Illinois University in DeKalb.

Co-directors of the Developmental Reading Center in Evanston are **Ila Lipsky** (M.A., June) and **Gloria Lobin** (M.A., June). The center provides assistance in language development, reading and writing skills, and math skills.

**Phyllis Pavese** (B.A., December) is in charge of research and new product development at the Hamilton Mint in Arlington Heights, Illinois.

**Ethel Tillman** (B.A., June) is currently working on a master's degree in health administration at Governors State University, Park Forest South, Illinois.

**Bonnie Sue Yormark** (B.A., December) teaches English in grades 9 - 12 at St. Gregory High School in Chicago.

## 1976

**Myra Bugaisky** (B.A., April) is currently working on a master's degree in adaptive physical education at Indiana State University.

The Child Development Associate Consortium (CDA) has awarded a CDA credential to **Ruth Ethel Clewell** (B.A., June) for her outstanding work with children ages three to five. She is currently the director of the Northminster Christian Day School in Evanston, Illinois.

A resident of Grand Rapids, Michigan, **James Fletcher** (B.A., April) is an investment counselor with the firm of Norris, Perne and French.

**Raymond Giese** (B.A., April) is working on an advanced degree in water resources administration at the University of Arizona in Tucson.

Currently employed by the Helene Curtis Company, **Susan Kaye Warner Peterson** (B.A., June) works in the consumer products division.

**Ronna Glickman Sharp** (B.A., August) is teaching kindergarten and first grade at the Woodfield Jewish Day School in Schaumburg, Illinois.

An artist for Malloy and Company, Inc., of Skokie, Illinois, **Sheila Silver** (B.A., 1976) also does freelance art work in her spare time.

## 1977

Two photographs and a poem by **Carolyn Swenson Gorr** (B.A., April) have been published in the Spring/1977 issue of *Point of View*, a literary magazine published by Harper College in Palatine, Illinois.

**Marijo Ready** (B.A., August) has been accepted at the University of Toronto, where she will begin work on her Ph.D. in mathematical protozoology.

## ONCE WAS NOT ENOUGH -- UNI Double Degree Alumni

The following alumni have joined our "Double Degree Club." In addition to receiving a bachelor's or master's degree from Northeastern, they were also awarded a master's degree this past April. Congratulations!!

Ali Ameripour, Political Science (B.A., 1975)  
Rosemary Anderson, Special Education (B.A., 1974)  
William Francis Barz, Political Science (B.A., 1972)  
Ethel Nesbitt Bowie, Special Education (B.A., 1972)  
Bess Budow, Reading (B.A., 1970)  
Michele D. Buttermore, Guidance and Counseling (B.A., 1971)  
Judith Lynn Carlson, Special Education (B.A., 1975)  
Dee Ann E. DeVille, Special Education (B.A., 1969)  
Elaine Sue Dykas, Special Education (B.A., 1972)  
Richard Anthony Emrich, Political Science (B.A., 1974)  
Mary Ann Fox, Special Education (B.A., 1972)  
Roosevelt Gordon, Jr., Guidance and Counseling (B.A., 1972)  
Kenneth John Grabowski, Biology (B.A., 1971)  
Bette Norma Greene, Reading (B.A., 1973)  
Teri H. Horne, Special Education (B.A., 1970)  
Thomas Francis James, Guidance and Counseling (B.A., 1969)  
Rena Ann Kahn, Linguistics (B.A., 1976)  
Lynette K. Kiser, Special Education (B.A., 1972)  
Melville Charles Knirsch, Political Science (B.A., 1976)  
Steven Aaron Kramer, Social Science (B.A., 1973)  
Dolores G. Lechowicz, Reading (B.A., 1970)  
Gloria Altman Leeds, Special Education (B.A., 1974)  
Robert Louis Manning, Political Science (B.A., 1974)  
Sheelagh Marie McHugh, Reading (B.A., 1969)  
Lida V. Meczyk, Special Education (B.A., 1972)  
Elaine Marsha Meyerovitz, Special Education (B.A., 1970)  
Michael Dale Molick, Reading (B.A., 1972)  
Eileen A. O'Connor, Special Education (B.A., 1972)  
Rose Lillian Parker, Special Education (B.A., 1972)  
Jeannine Marie Roman, Reading (B.A., 1969)  
Gail Diane Rubenstein, Reading (B.A., 1973)  
Nilda Margarita Ruiz, Guidance and Counseling (B.A., 1969)  
Sutee Rutirasiri, Social Science (M. Ed., 1973)  
Lynn James Schnier, History (M.A., 1970)  
Diane Sally Schrieber, Reading (B.A., 1974)  
Barbara May Segel, Mathematics (B.A., 1971)  
Sheila Ann Spreitzer, Reading (B.A., 1970)  
Matina T. Stamison, Linguistics (B.A., 1976)  
Jorge J. Tovar, History (B.A., 1976)  
Carol Lyn Widegren, Geography and Environmental Studies (B.A., 1973)  
Richard Herbert Widegren, Geography and Environmental Studies (B.A., 1973)  
Adalynn Kaplan Witkov, Special Education (B.A., 1972)  
Lorel Lee Zierk, Social Science (B.A., 1972)

---

## NEW PROVOST TAKES OFFICE

Dr. John Cownie has been appointed Provost (Executive Vice President and Vice President for Academic Affairs) and Professor of Economics at Northeastern. Prior to his

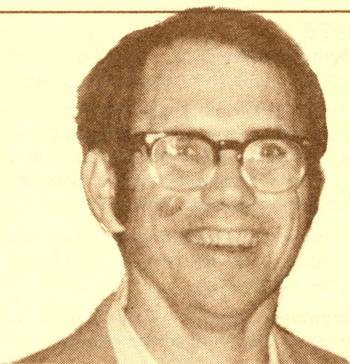

appointment, Dr. Cownie was Associate Provost at Federal City College, University of the District of Columbia, Washington, D.C.

Co-author of two books in the field of economics, Dr. Cownie has written numerous articles, monographs and papers. His research interests and publications are in the areas of development economics, American political economy and labor force development.

Dr. Cownie received a Bachelor of Science degree in physics from Loyola University, Los Angeles, in 1961, an M.A. in physics (1964), an M.A. in economics (1966) and a Ph.D. in economics (1967) from the University of Southern California, Los Angeles.

---

## FACULTY AND STAFF NOTES

"Bless Us Gently, Satan," a play by **Dr. Allen Bates**, English, was presented to standing-room-only houses at the Barry Street Loft Theatre last March, where it attracted the largest audiences in the theatre's nine-year history. **Richard Hesler**, speech and performing arts, directed the play; **Howard Sandroff**, learning services, was in charge of music and sound design, and the choreography was by **Lynda Martha**, a graduate student at Northeastern. "Allegra," Dr. Bates' latest play, opened last spring at the Circle Repertory Theatre in New York City.

**Dr. Bernard Brommel**, speech and performing arts, paid an observation visit to Manley High School on Chicago's West Side. Dr. Brommel was the editor and main contributor to the text, "Contemporary Speech: A Comprehensive Approach to Communication," which is being used in Manley's speech and drama course.

A grant from the National Endowment for the Humanities has been awarded to **Dr. Shirley Castelnovo**, political science. Her award involved participating in a law and social change seminar at the University of Wisconsin and also allowed her to work on a project involving human nature assumptions in social science research.

"Industrial Activity and the Economy of Iran," an article by **Dr. Ferydoon Firoozi**, economics, appeared in the *Economic Review of Iran*, a publication of Tehran University. Dr. Firoozi recently presented a paper on "The Middle East Industrialization" at a meeting of the Western Economic Association in Anaheim, California.

**Dr. Joyce Flory**, speech and performing arts, has been appointed to the Consumer Advisory Council of the Better Business Bureau of Metropolitan Chicago. Dr. Flory recently conducted a workshop on "Career Assessment for Communications Instructors" at the Southern Communication Association

Convention in Knoxville, and also presented a paper, "Basic Strategies for Teaching Photography in Advertising," at the International Visual Literacy Association Conference in Iowa City.

**Melvin George**, library, has been invited to be a member of the library study committee of the Illinois Board of Higher Education.

"The Value System of Lawrence Kohlberg" was the topic of a speech presented by **Dr. Maurice Guysenir**, secondary education, at a recent convention of the Illinois Council for the Social Studies in Champaign. He has also been elected treasurer of the council, and serves on its executive committee.

Newly elected president of the National Association of Affirmative Action Officers is **Dr. Arnold Jones**, affirmative action office. Last summer, at a conference of the National Alliance of Black School Educators, Dr. Jones presented a paper, "The Supreme Court - Bakke Case: The Future of Blacks in Higher Education."

Principle speaker at a recent vision and reading forum sponsored by the Illinois Optometric Association was **Dr. Levi Lathen**, special education. Dr. Lathen's topic was "Public Law 94-142, A Call for Accountability in Special Education."

**Dr. Mohan Sood**, **Dr. Robert W. Doehler**, **Dr. Charles Shabica**, **Dr. Hansa Upadhyay** and **Mr. Ronald Affolter**, earth science, presented papers at spring meetings of the Illinois State Academy of Science and the Missouri Academy of Science.

**Mr. Westbrook Walker**, teacher centers program, recently participated in an In-service Workshop for the Chicago Board of Education and spoke on "Reducing Defensive Communication with Staff, Parents, and Student." Mr. Walker, as part of a team effort, has also completed a manual for the state superintendent of education, which deals with reducing community hostility to desegregation.



**DR. CHARLES STAMPS,  
PROFESSOR EMERITUS**

Professor Charles H. Stamps, Director of Learning Services, was named Professor Emeritus at the June commencement exercises. Since 1964, when he assumed his current position, Dr. Stamps has created and administered the department of learning services in keeping with the university's tradition of innovative academic programs. Under his guidance, the department provides a wide range of audio-visual services to

the entire university community. The department also assists in the development of various media productions which present the accomplishments of programs and personnel of Northeastern to the outside community.

Dr. Stamps has extended himself beyond the department by serving on numerous councils and committees. It is important to note that he was a member of the Steering Committee for New Programs formed in 1966 which eventually was to become the Center for Program Development, in which is housed the Board of Governors degree program, University Without Walls and Women's Studies Program. However, it is for the service he rendered as chairman of the first two long-range planning committees that the university is especially indebted to Professor Stamps. The work of these committees in 1966 and 1970 was instrumental in molding the course of Northeastern Illinois University.

In addition to his service at the university, Professor Stamps has served as a member of the Committee on Graduate and Professional Education in Humanities and the Arts for the Illinois Board of Higher Education Master Plan, Phase III. He also is a member of the Advisory Committee to the Chicago International Film Festival and has been a member of the panel of judges for the Chicago and National Emmy Awards for the Academy of Television Arts and Sciences.

---

## NORTHEASTERN NOTES

### NEW MASTER'S PROGRAM IN SPECIAL EDUCATION

In order to meet the growing need for teachers of young handicapped children, Northeastern is now offering a master's degree program to train individuals to work with special education, pre-school children. Funded in part by a Federal Assistance Grant from the U. S. Office of Education, this program is designed to prepare teachers to identify, diagnose and teach young handicapped children.

Once accepted by the Graduate College, a student can earn a master's degree in special education in one of three areas: mental retardation, learning disabilities, or behavioral disorders. It is possible to earn certification in more than one area. This program fulfills the present State of Illinois requirements in early childhood education.

Application for admission to this program must be made through the Graduate College. Additional information may be obtained from Dr. Carol Mardell or Dr. Janet Lerner at 583-4050, extension 8272.

---

### JOINT GRADUATE PROGRAM OFFERED

Through a cooperative program between Northeastern and Roosevelt University, graduates of the foreign language department may now continue studies leading to an M.A. degree in Spanish. Roosevelt University will accept up to 12 approved credit hours from Northeastern as partial fulfillment of a master's degree. The remaining 12 semester hours must be taken at Roosevelt.

For additional information, please call Dr. Pantigoso, 583-4050, extension 8224 or 8220.

---

### ABSTRACTS INVITED

The First World Congress on resource depletions, energy alternatives, and the quality of life in the year 2000 is accepting abstracts for papers to be presented at the University of Riyaoh, Saudi Arabia in March, 1978.

Abstracts between 150 and 200 words long should be submitted to Dr. Musa Qutub, geography and environmental studies department, by October 30. For additional information, please call 583-4050, extension 789 or 735.

---

### BROWN BAG SEMINARS . . . .

. . . sponsored by the Women's Studies Program will be offered bi-weekly on Tuesdays, beginning September 20th at 1:00 pm. Topics that will be covered this fall are: women and aging, math anxiety, women in the criminal justice system, sexism in language, female sexuality and displaced homemakers.

For a complete schedule, please call 583-4050, extension 423.

---

### THE NEW LIBRARY BUILDING WILL BE OPEN THIS FALL!

*Watch the next issue  
of NEWS for details!*

### DID YOU EVER WANT TO TAKE A COURSE FOR THE FUN OF IT?

Then we have the program for you! The Community Listeners Program began as a bicentennial project in the Extensions and Continuing Education Office and has continued to grow in popularity since that time.

Under this program, individuals are allowed to attend selected courses where they are encouraged to participate as a regular student. The unique feature of this program is that there is **no tuition**, and as a result, **no credit** is given for participating in a class.

Due to limited enrollment, you are encouraged to apply as soon as possible for the winter trimester. For an application, call or write the extensions and continuing education office, 583-4050, extension 392.

---

### METRICS IN SECONDARY EDUCATION

The secondary education department is offering three introductory workshop courses covering all phases of the metric system, including measurement, terminology, and its use as a teaching aid. One unit of credit will be awarded upon successful completion of the course.

The following workshops will meet for five consecutive weeks:

- (361A-31) Tuesdays, begins Sept. 13: 5:30-8:15 pm  
UNI
- (361A-81) Thursdays, begins Sept. 15: 6:15-9:00 pm  
Summit School in Dundee
- (361A-82) Thursdays, begins Oct. 20: 6:15-9:00 pm  
Eisenhower Jr. High in Darien

For further information, please contact the instructor, Dr. Frederick Flener, at 583-4050, extension 8250.

---

### KEEP LEARNING

Even though you are an alumnus and have your degree, you can still continue your education at Northeastern, and probably at a location near your home. Extensions and Continuing Education is offering almost 100 courses at various locations in the Chicago area during the winter trimester. For a schedule of classes, please call 583-4050, extension 391.

---

### "WE WANT YOUR BLOOD"

Health Service, in cooperation with the Red Cross, is sponsoring a blood drive on Wednesday and Thursday, October 12 and 13. This program assures donors of an unlimited supply of blood for themselves and their families for one year.

The Bloodmobile will be set up in Alumni Hall, located in the Commuter Center, from 10:00 am to 3:00 pm. For those whose time is limited, appointments can be arranged by calling 583-4050, extension 355. Please be sure to eat before you come to donate your blood.

---



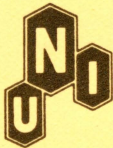

NORTHEASTERN ILLINOIS UNIVERSITY  
5500 N. ST. LOUIS AVENUE • CHICAGO, ILLINOIS 60625



U.S. POSTAGE  
**PAID**  
Chicago, Illinois  
Permit No. 2929  
Non-Profit  
Organization

ADDRESS CORRECTION REQUESTED  
RETURN POSTAGE GUARANTEED

**IMPORTANT:**

If the person to whom this is addressed is no longer residing there, we would appreciate it if you would send us their new address.

**SPORTS**

At the time **NEWS** went to press, complete schedules listing times and locations were not available for all teams. Also, changes may have been made to the schedules since press time. For complete information, please call the physical education office, 583-4050, extension 481.

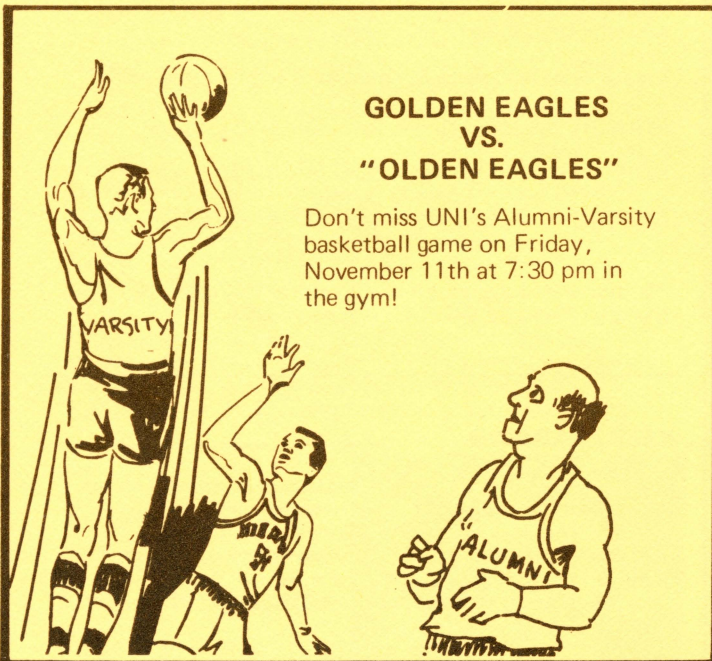

**FOOTBALL SCHEDULE  
1977**

September	3	Triton (Scrimmage)	Away
	10	Concordia	Home
	17	Ferris, Big Rapids, MI.	Home
	24	Lawrence, Appleton, WI.	Away
October	1	Grand Valley	Home
	8	Lakeland	Home
	15	Eureka, Eureka, IL.	Away
	22	Saginaw Valley	Away
	29	Milton, Milton, WI.	Away
November	5	Central State of Ohio	Away
	12	Illinois Benedictine	Home

**VARSITY BASKETBALL SCHEDULE  
1977 - 78**

November	11	ALUMNI GAME	UNI
	12	Lakeland	Wisconsin
	19	McKendree	McKendree, IL.
	22	Wisconsin - White Water	White Water, WI.
	26	Grand Valley	Allendale, MI. (3:00 pm)
	30	St. Joseph	Rensselaer, IN.
December	2	Western	Macomb, IL.
	9	Loras	UNI
	10	Ferris	Big Rapids, MI. (3:00 pm)
	22	Wisconsin - Green Bay	Green Bay, WI.
	29	Doane	Crete, NE.
January	10*	St. Xavier	Chicago, IL.
	12*	Illinois - Chicago Circle	Chicago, IL.
	17*	Lewis	UNI
	21*	St. Francis	Joliet, IL.
	24*	Illinois Institute of Technology	UNI
	27*	Chicago State	Chicago, IL.
	30	St. Norbert's	UNI
	31*	George Williams	Downers Grove, IL.

\* Denotes Conference Games

Unless otherwise noted, all games will begin at 7:30 pm. For a complete listing of winter games, please call the Physical Education Department at 583-4050, extension 481.

**WOMEN'S VARSITY TENNIS SCHEDULE  
1977**

September	6	Harper	UNI	3:00 pm
	8	Chicago State	Chicago State	3:00 pm
	9	Joliet	UNI	3:00 pm
	12	St. Francis	Joliet, IL.	3:30 pm
	13	Concordia		
	16	Oakton	UNI	3:00 pm
	19	Trinity	UNI	3:00 pm
	20	Wheaton	UNI	3:30 pm
	24	Northern (Triangular Meet)	DeKalb, IL.	8:30 am
	26	Illinois - Chicago Circle	Circle Campus	2:30 pm
	28	DePaul	DePaul	2:30 pm
Sept. 30 - Oct. 1		Milikin Tournament	Decatur, IL.	8:00 am
	3	St. Francis	UNI	3:30 pm
	4	University of Chicago	UNI	3:00 pm
	7 & 8	State Tennis Tournament		8:00 am
	10	University of Chicago	UNI	2:30 pm
	12	Marquette	Milwaukee, WI.	3:30 pm
	14	Illinois - Chicago Circle	UNI	2:30 pm
	17	University of Chicago	U of Chicago	2:30 pm
	20	DePaul	DePaul	2:30 pm