

1967

Beehive 1967

Pamela De Boer

Follow this and additional works at: <https://neiudc.neiu.edu/beehive>

Recommended Citation

De Boer, Pamela, "Beehive 1967" (1967). *Beehive (1964 - 1973)*. 4.
<https://neiudc.neiu.edu/beehive/4>

This Book is brought to you for free and open access by the Yearbooks at NEIU Digital Commons. It has been accepted for inclusion in Beehive (1964 - 1973) by an authorized administrator of NEIU Digital Commons. For more information, please contact neiudc@neiu.edu.

67 BEEHIVE

DEC 20 1967
PLACEMENT OFFICE

NORTHEASTERN ILLINOIS STATE COLLEGE
RECEIVED
DEC 20 1967
PLACEMENT OFFICE

NORTHEASTERN ILLINOIS STATE COLLEGE
RECEIVED
DEC 20 1967
PLACEMENT OFFICE







"It seems to me inevitable that with a real understanding of human potential . . .



... must come respect for others
and for self ...



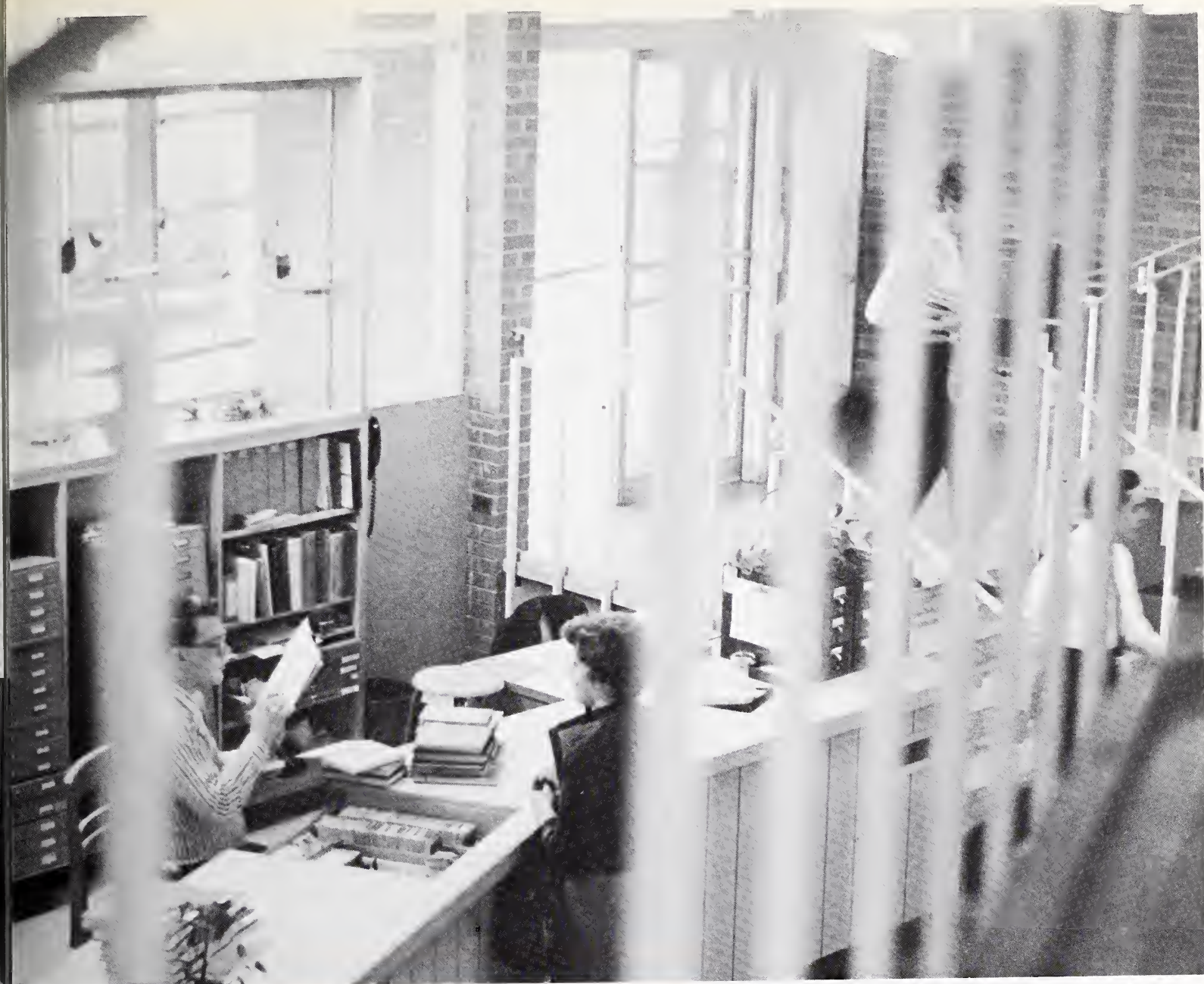





... as consequences of the "liberating" influences of a liberal education."

Dr. Jerome M. Sachs' Inaugural Address; October 7, 1966.



NORTHEASTERN



1234

ILLINOIS STATE COLLEGE



45 67 BEEHIVE

Editor-in-Chief—Pamela De Boer
 Art Editor—James L. Foley
 Staff—Janice Knox
 Mary Theresa Tierney
 Ralph Morrison
 John Portenlanger
 Carol Pietrzak
 Richard Prey
 Josephine Welch
 James Lastovich
 Nancy Matschilles
 Sponsor—Mr. F. J. Fritzmann

Our thanks for photographic assistance
 and special photographic effects to;

Mr. Les Klug . . . School Photographer
 Mr. Gary Stockman . . . Student
 Mr. David E. Dier . . . Student
 All, friends of the Beehive.

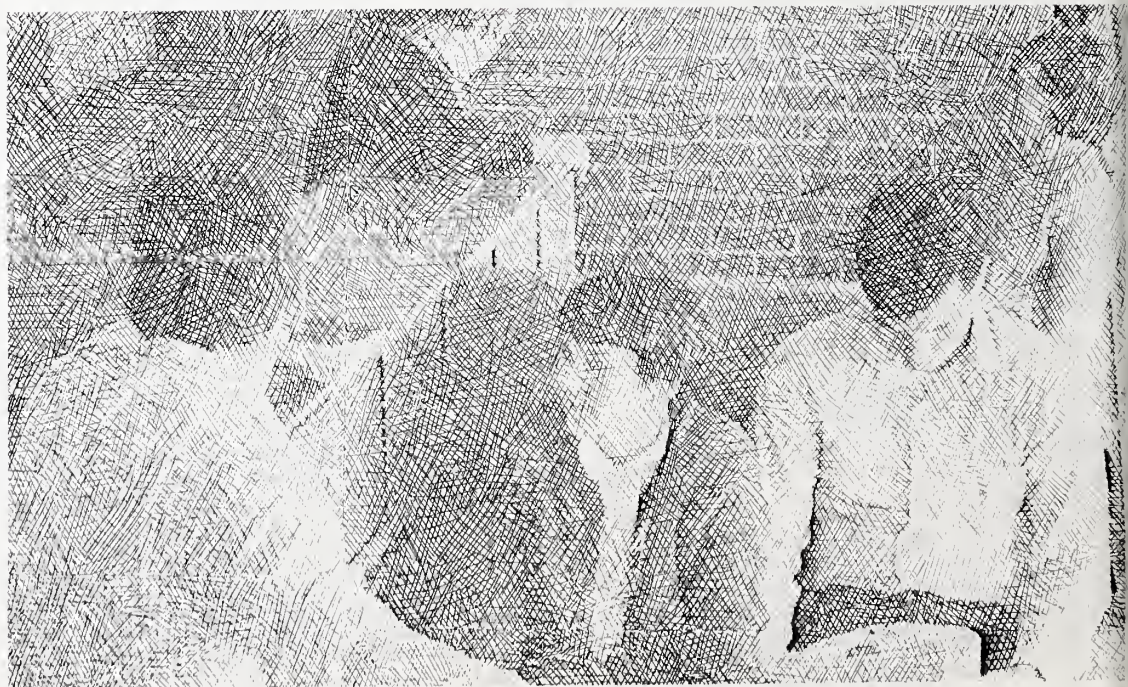

TABLE OF CONTENTS

The Big Change	Page 12
Inauguration of President Sachs . . .	16
Performing Arts Series	34
Snowbound	38
Campus Views	42
Student Activities	48
Administration, Faculty, and Staff	114
The Graduates	154
Epilogue	205



THE BIG CHANGE

June 30, in an all school convocation, ITCC-N was officially renamed Northeastern Illinois State College. Legally, July 1 became the "birthday" of Northeastern.



"This name change," President Sachs pointed out, "is the highlight of our acceptance into the family of Illinois State Colleges and Universities—a family in which we have been accepted as a full-fledged brother for almost two years."





Students and faculty alike await the unveiling . . . while the band plays on.

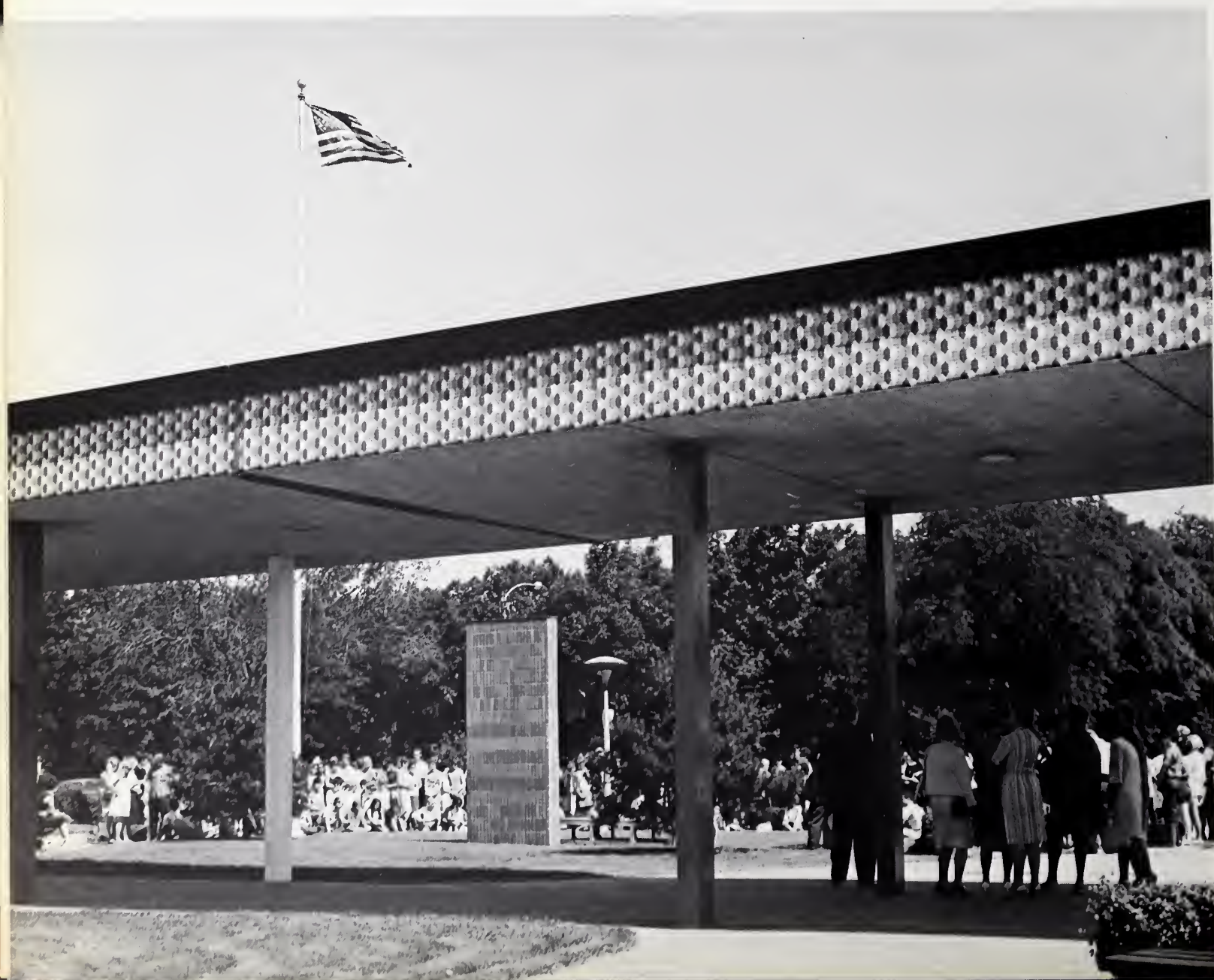



And now – the moment we've all been waiting for . . .



The Inauguration Of Dr. Jerome M. Sachs October 7, 1966 As First President Of Northeastern Illinois State College

The inauguration of Dr. Jerome M. Sachs as the first president of Northeastern Illinois State College brought us a big step closer to complete integration with the other Illinois state colleges and universities.

Dr. Sachs has been associated with this college ever since it was founded as Chicago Teachers College-North in 1961. During his first year here, Dr. Sachs served as dean of academic studies. He was named executive dean in 1962, and held this office until 1965 when control of the college was transferred from the Chicago Board of Education to the Board of Governors of State Colleges and Universities at which time Dr. Sachs was named dean of the college. On October 7, 1966, Dr. Jerome M. Sachs was inaugurated president.

In the change from a city to a state college, Northeastern has had to go through many changes. Our administration and the Board of Governors have made the changes gradually in order that continuity from one system to another be maintained.

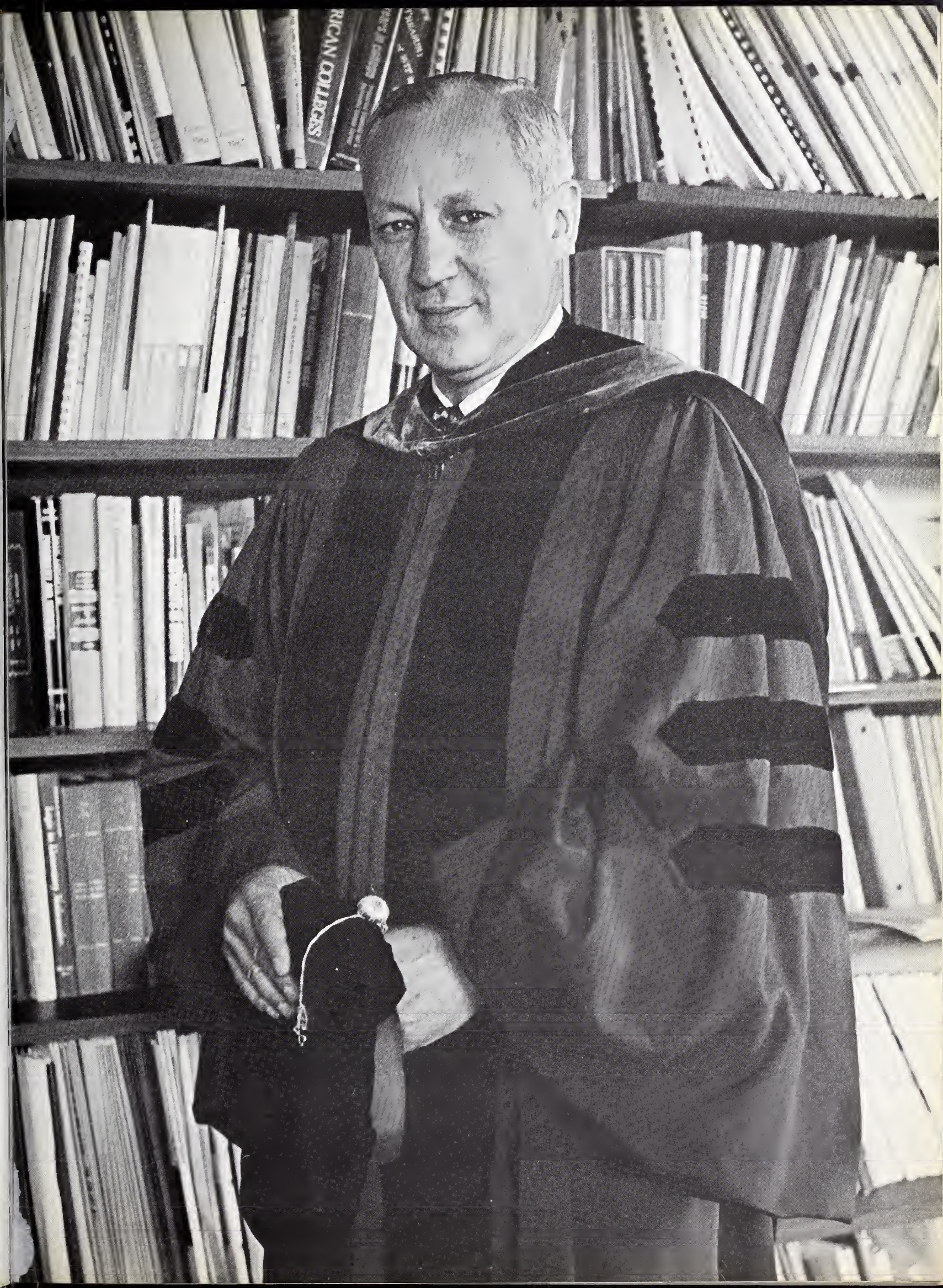

The Inauguration Program begins as the Academic Procession leaves the Tower Court and proceeds down Bryn Mawr Avenue. The distinguished guests, delegates from other institutions of higher learning, government officials, and faculty then enter the Auditorium as the afternoon's activities continue. From July, 1965 through July, 1967 North-eastern was known as Illinois Teachers College Chicago-North. In the photos of the inauguration, the old seal of the college is pictured.



PROCESSION

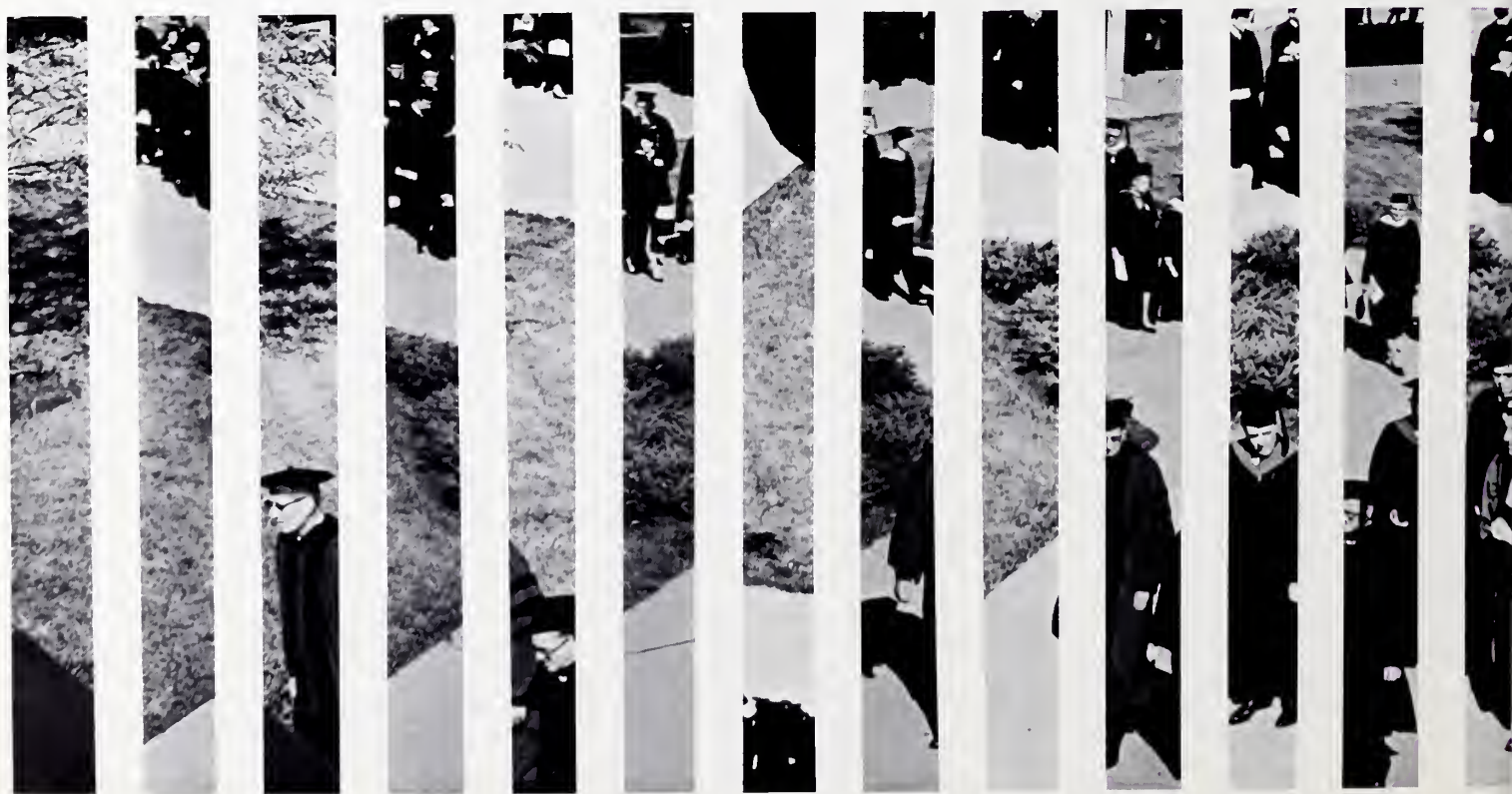

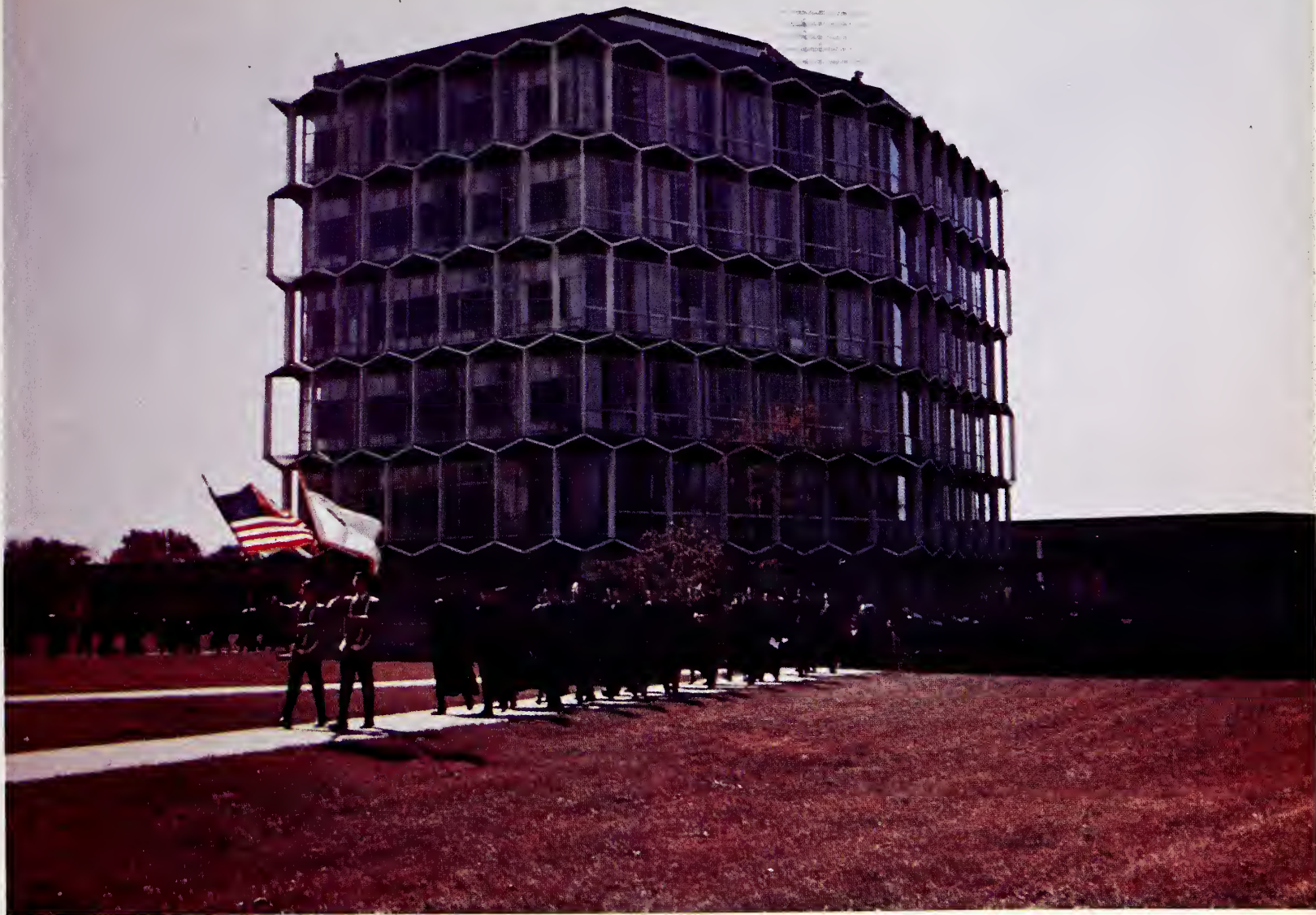



President Jerome M. Sachs delivers his Inaugural Address entitled, "A Liberal Education for an Urban Society".

Dr. Robert J. Goldberg, Dean of Academic Affairs and Faculties, introduces Dr. Frederick H. McKelvey, Executive Director, Board of Governors.



THE PRESIDENTIAL PARTY

Dr. Harold E. Berlinger
 Dr. Robert G. Bone
 Mayor Richard J. Daley
 Senator Paul H. Douglas
 Dr. Dena Faires
 Dr. Lyman Glenny
 Dr. Robert J. Goldberg
 Mr. J. Bon Hartline
 Mr. Dean C. Hirshman
 Dr. William L. Howenstine
 Mr. A. R. Imle

Dr. Frederick H. McKelvey
 Rt. Rev. William E. McManus
 Dr. Vincent F. Malek
 Mr. Philip Maxwell
 Dr. Charles W. Moran
 Mr. Richard J. Nelson
 Dr. Richard O. Poorman
 Rabbi Sholom Singer
 Mr. Paul Stone
 Hon. Chester Wiktorski
 Mrs. Berniece Zimmerman
 Rev. Dr. Donald E. Zimmerman

Mr. Dean C. Hirshman, President, Student Senate, represents the Student Body of the College.

The Alumni of the College are ably represented in the person of the Honorable Chester R. Witkowski, State Representative, District 15, extending his felicitations.





Dr. Frederick McKelvey meets with President Sachs as the day's events proceed. Dr. McKelvey served as the College's chief administrative officer in the interim period of our transition from a city to a state college.



Dr. Sachs and granddaughter, Ayn Dominique Bolch, greet guests at the reception.



President and Mrs. Sachs pose for the photographer before greeting guests to the reception.

Mayor Richard J. Daley congratulates President Jerome M. Sachs after the ceremony.



Senator Paul H. Douglas, Senior Senator of Illinois, addresses those gathered together for the Inaugural Ceremonies.



Mr. Paul Stone, Chairman, Board of Governors, represents the State of Illinois.



Dr. Dena M. M. Faires, Professor, Department of Speech, presents the Emblem, and Dr. Frederick H. McKelvey, Executive Director, Board of Governors, transfers the Office of President.



Dr. Robert G. Bone, President, Illinois State University, Normal, delivers a greeting to the President on behalf of the other State Universities.



Mr. Paul Stone shakes President Sachs' hand as he wishes the new President well.





Dr. Harold E. Berlinger, Chairman, Faculty Senate, here speaking for the Faculty of the College.

The Honorable Richard J. Daley, Mayor of Chicago, extends congratulations to Dr. Sachs from the people of Chicago.



After the Inaugural Ceremony, students, faculty, and guests were given the opportunity to congratulate Dr. Sachs, at a reception held on the South Green.

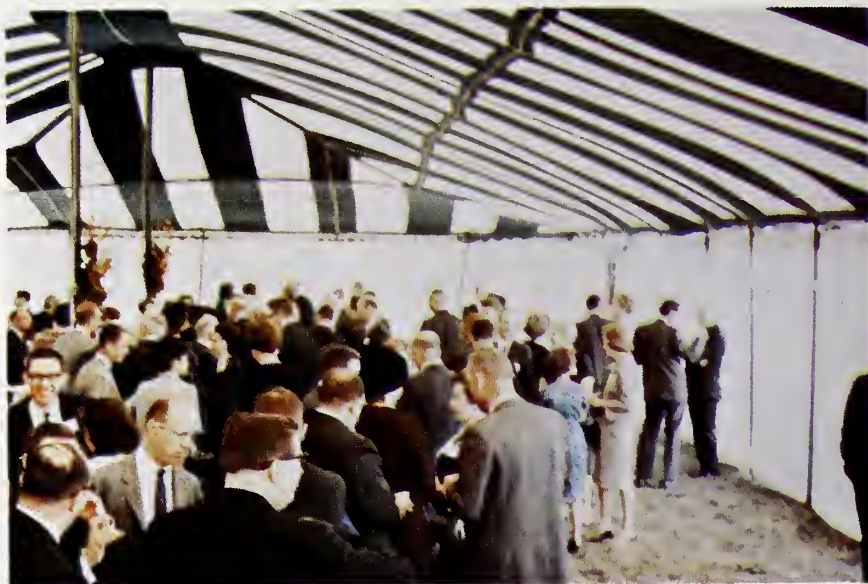

Andy Frain at "a-tent-tion".





Mr. Paul Stone, Chairman of the Board of Governors, surveys table setting.



Well-wishers crowd reception tent.

Reception under the "Big Top".



The beautiful table decoration adds a touch of autumn.



Faculty, students, and guests mingle over refreshments.





Dr. and Mrs. Sachs greet some of their many guests at the dinner.

The social event of the day was the Inaugural Ball held at the Ambassador East Hotel. It was attended by President Sachs and his wife, his many friends, guests, colleagues, faculty, staff, and students. Entertainment, dancing, and an excellent dinner were shared by all assembled.

Dr. and Mrs. Moran and Mrs. Howenstine stand ready to greet the guests.





Guests enjoy fine dining and conversation.

Dr. and Mrs. Sachs gaze happily and proudly at their friends.





Dr. Sachs makes a short speech—explaining that each person is allowed one speech a day and that he had his opportunity earlier in the day.

Mr. George, Miss McCreery, and other guests, enjoying themselves during the Inaugural Dinner and Ball.



CONCERT SERIES

Interlochen Woodwind Quintet

Interlochen Arts Quintet opened the Performing Arts Series on October 19, 1966 at Northeastern Illinois State College. The Interlochen Arts Quintet is a professional Woodwind Quintet, each member an artist faculty member on his respective instrument in the

Interlochen Arts Academy in Michigan. In its fourth year of existence, the Quintet has received continually high praise in concerts throughout the United States. It has appeared on nationwide Television and Radio, and in concerts from New York to Alaska.



Suzanne Bloch

On November 16, 1966 Suzanne Bloch presented a program long to be remembered by all present. A Lutenist, Singer to the Lute, and also Player of Virginals and Recorders, Miss Bloch revived sounds from the past rarely heard on instruments today. Acting as her own narrator and commentator, Miss Bloch gave

the background and meaning of each piece before its performance. Medieval, renaissance, and baroque music, as performed by Suzanne Bloch, could surely be appreciated and remembered by all in attendance at this concert.



Ralph Kirkpatrick

Ralph Kirkpatrick, the World's Great Harpsichordist, performed in N.I.S.C. auditorium February 8, 1967. Famous for his leadership in the revival of the harpsichord and clavichord, Mr. Kirkpatrick's performances

abroad now outnumber those in the United States. With repertoire unrivalled, he continues to win the approval of audiences throughout the world.



Michel Block

On March 8, 1967 the season's Performing Art Series was brought to a climatic finish by pianist Michel Block.

Beginning his career at the age of nine with his debut in the French Embassy in Mexico. His formal orchestral debut, at the age of sixteen, was made with the Mexican National Symphony Orchestra. In the following year, Mr. Block began his studies in the United States at the Julliard School of Music in New York. Among his awards are the Rubenstein Award and the Leventritt Award, a treasure in the world of piano competition.

A truly gratifying experience was shared by those who attended this final concert presented by Michel Block, a young enthusiastic pianist of today.



Mr. Block speaks with Mrs. Sachs and guests.



As I remember it was in the middle of January but there was no winter. We had several days of spring-like weather and then ...







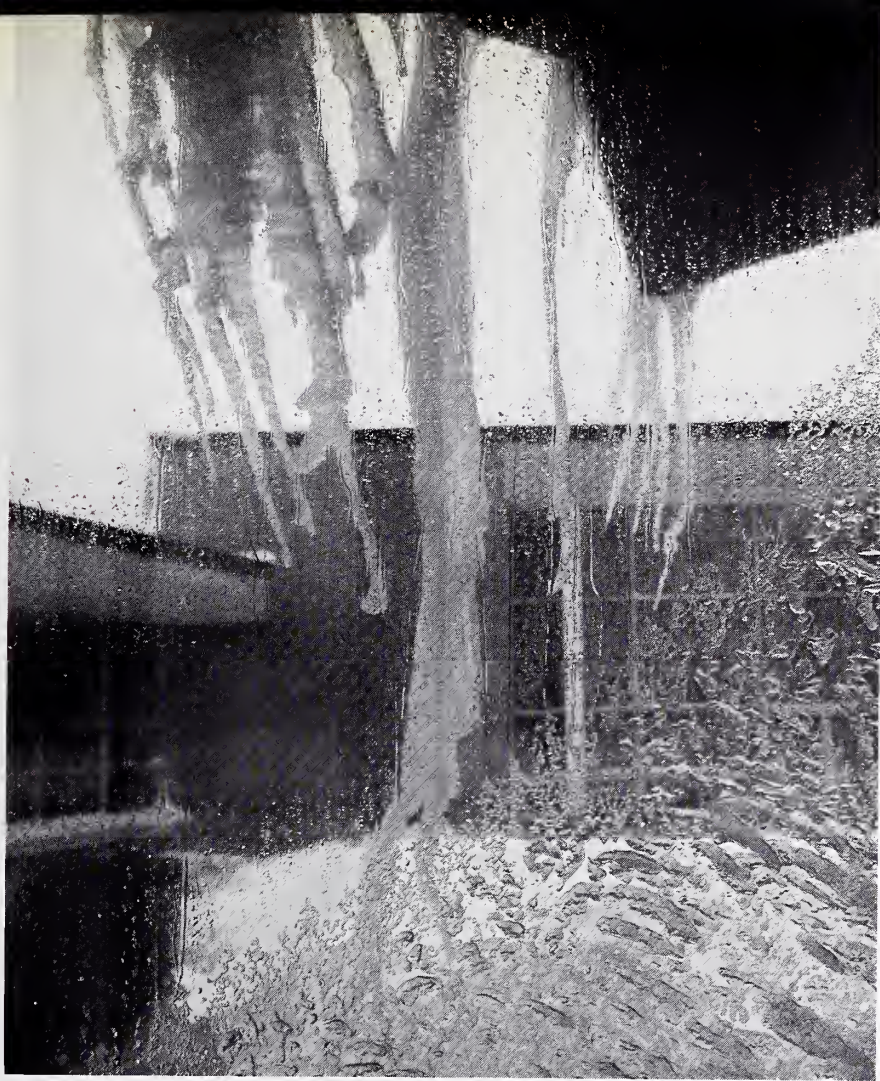

...yet that wasn't enough!



Where am I?

CAMPUS VIEWS

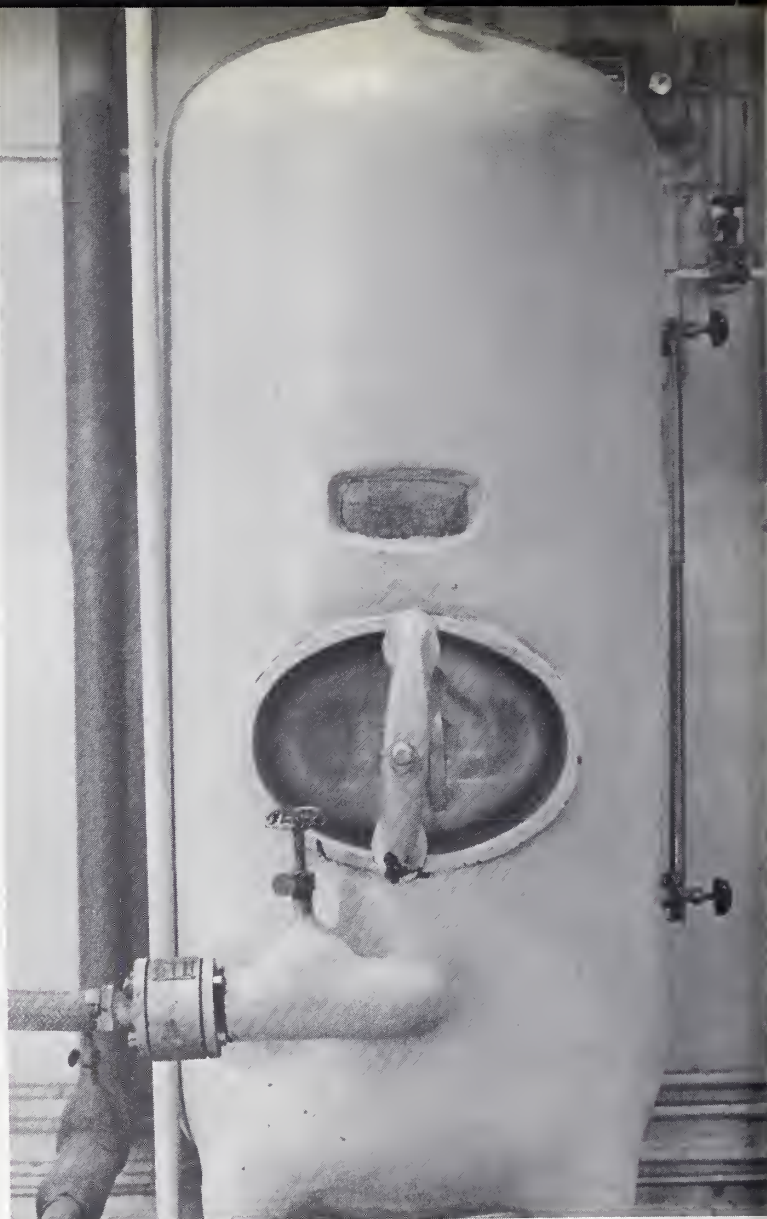
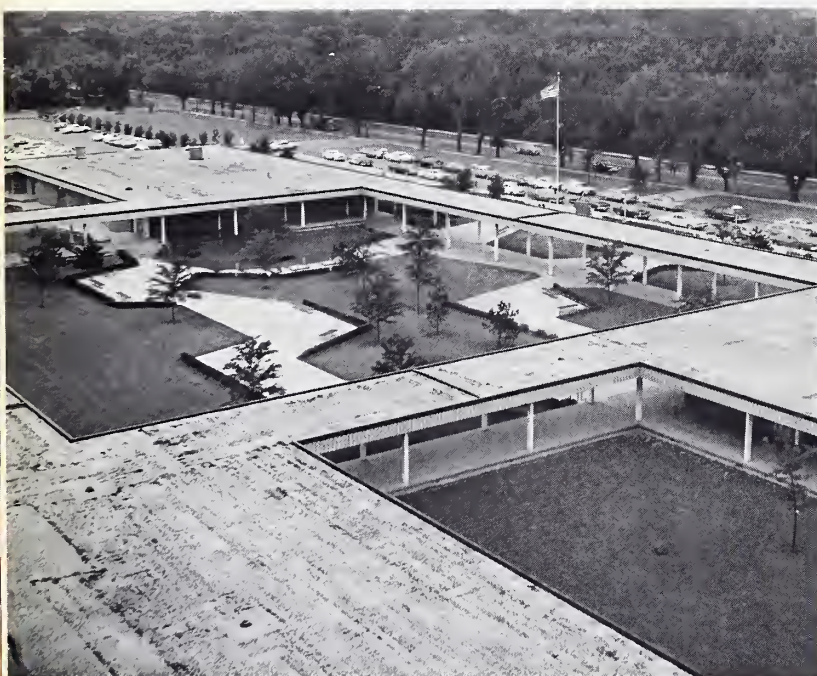

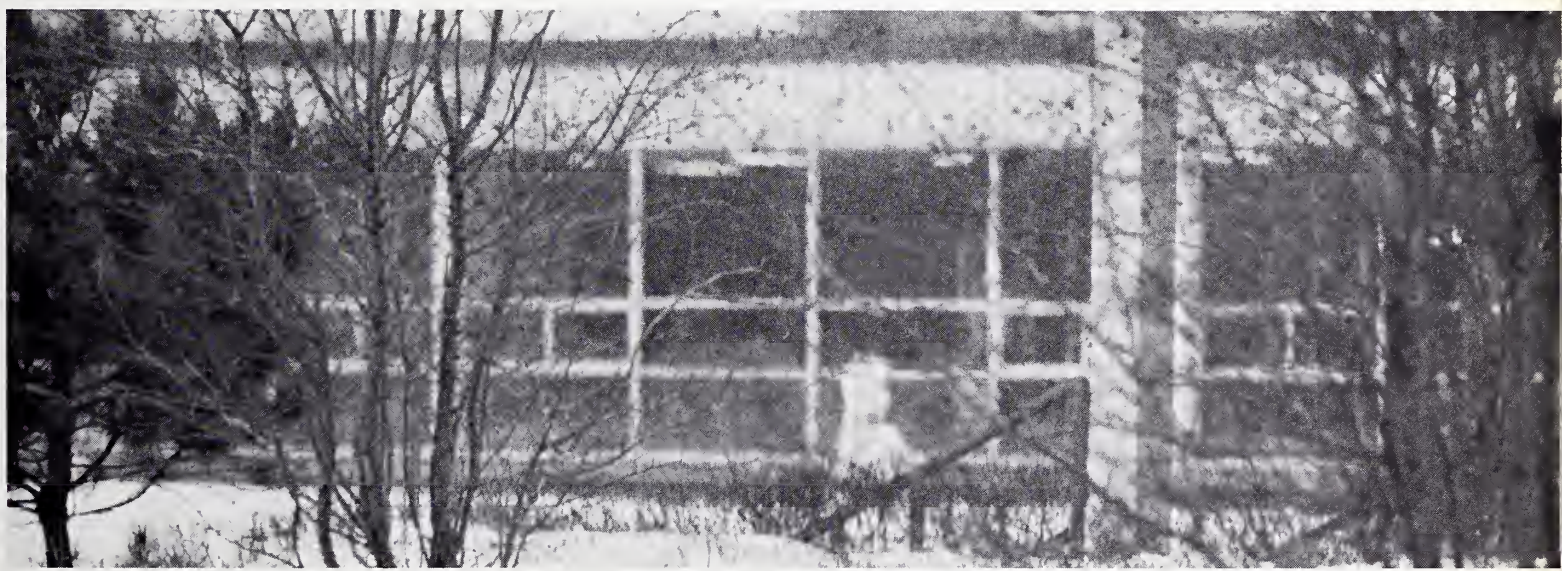



More campus shots.

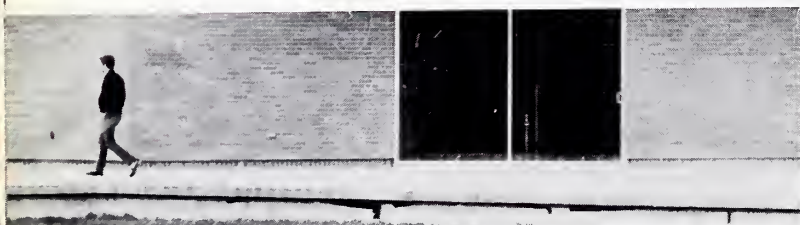

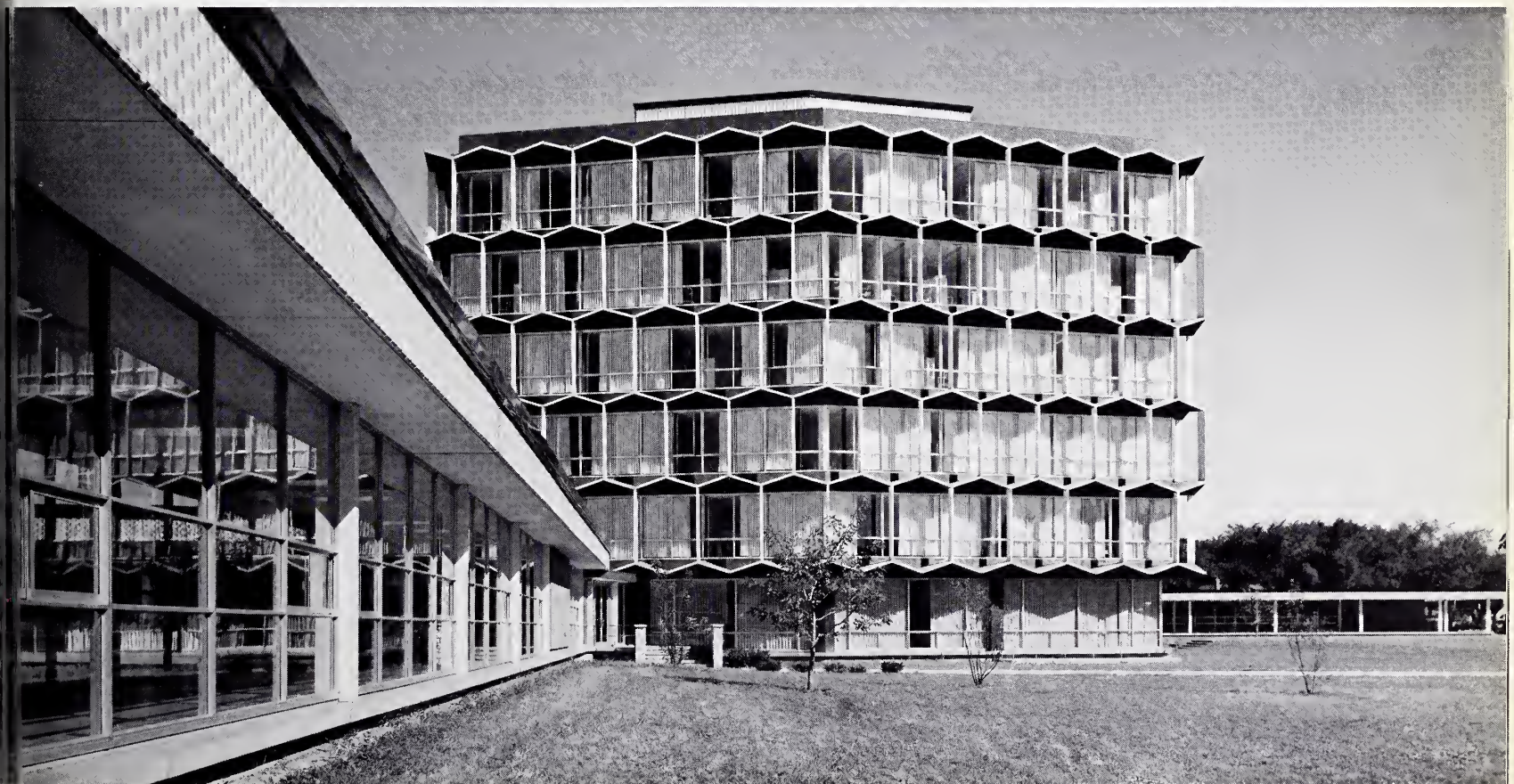

Credit Line: Suter, Hedrich-Blessing



Still more campus shots.

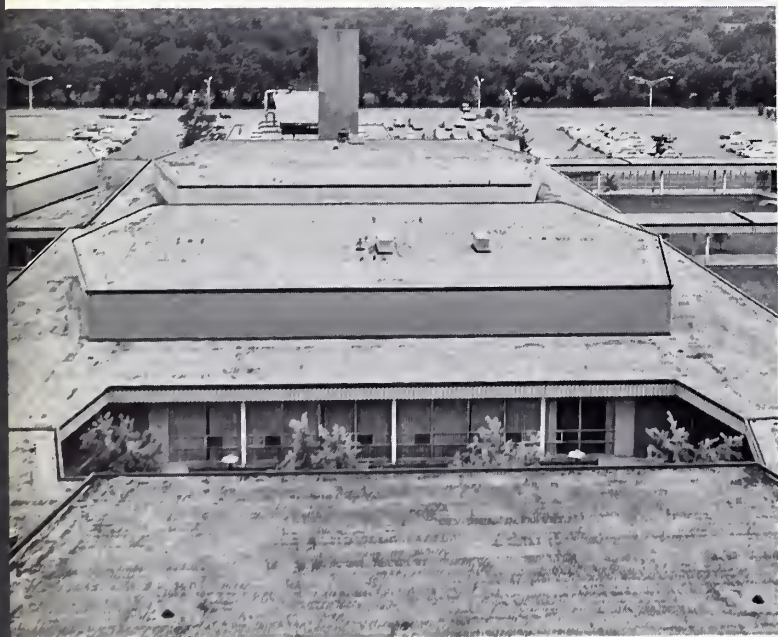

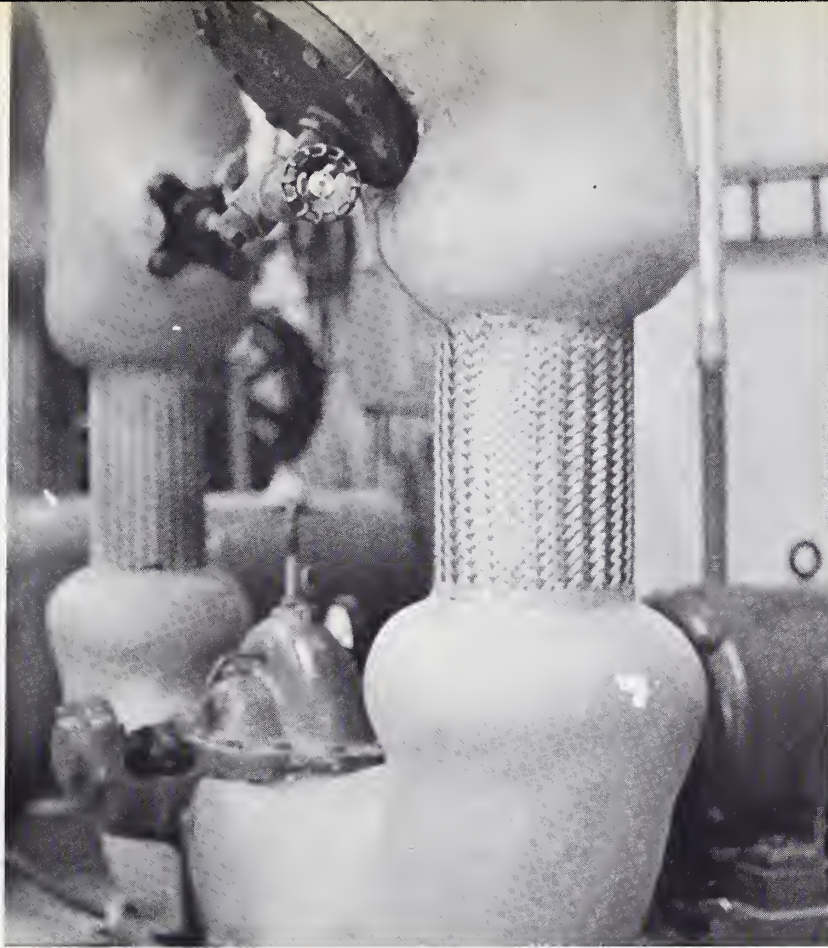

That's all . . . !

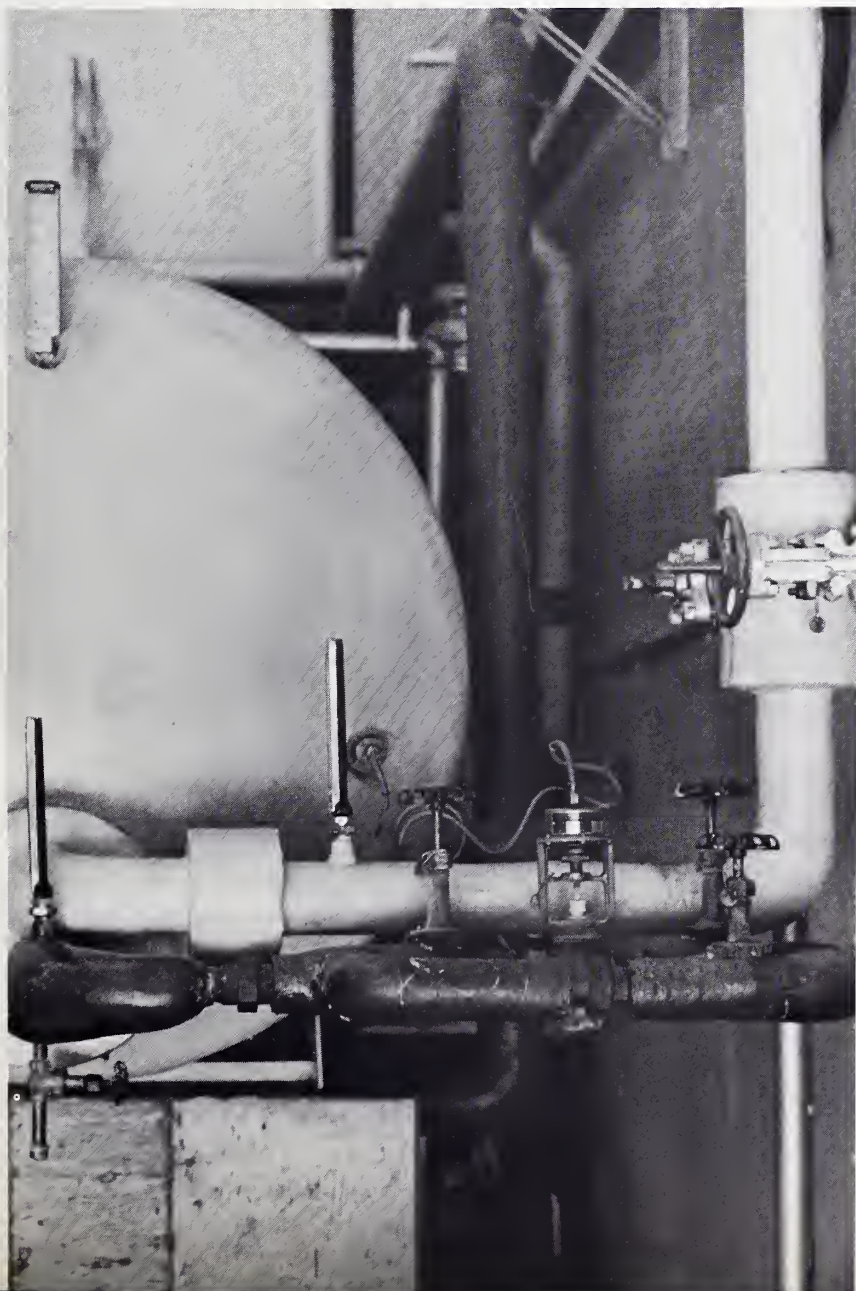

STUDENT ACTIVITIES & ORGANIZATIONS





HERE WE GO A-CARRELING

ONE OF THE MOST STRIKING FEATURES of Northeastern Illinois State College is the "study carrels" that line the halls.

These carrels can be used as a handy temporary store-room for those things that you leave when you rush to class,...

...a place to get those shocking exam results, ...





... a spot to mug girls, ..?

... a beauty parlor, ..?

... an area for health students to practice mouth-to-mouth resuscitation ..?

... or simply a place to study!



Pictures in this sequence posed by students for this sequence.

(Picture Not Available)

ALPHA RHO OMEGA



A new sorority on campus is Alpha Rho Omega (ARO), which was founded by Sue Gaspar and Dianne Lipkin. Chartered by the college on January 9, 1967, the club has a three-fold purpose: to serve the school, to serve the community, and to develop lasting sisterhood.

Officers: Kathy Nobilio (President), Kathie Carsello (Vice-President), Jan Nazar (Recording Secretary), Linda Batdorf (Corresponding Secretary), Sue Gaspar (Treasurer), Maria LaPalermo (Social Coördinator), Gloria Polowy (Pledge Mistress).

Members in Alphabetical Order: Tracy Anderson, Janice Bartling, Cheryl Bentley, Joan Billingham, Kathy Constanzo, Pat Flanagan, Sue Floreani, Louise Goodwin, Carol Hoglund, Carol Joerger, Mariane Jones, Marjorie Jones, Donna Kalb, Bev Koniecki, Jan Krause, Linda Kudla, Alice Kulley, Terry Lang, Diana Lipkin, Bonnie Lundman, Nancy Matschilles, Barbara Meersman, Pat Miceli, Linda Mondschein, Liz Mueller, Maureen O'Connell, Olena Ostapchuk, Linda Rickert, Dianne Rea, Gina Rosner, Shari Rubenstein, Susan Schultz, Ilene Schwab, Charlene Solberg, Chris Szukala, Lin Trczinske, Sandy Turbak, Sue Walker, Tonie Wiederhold, Kathie Yehling, Marcia Zdanowicz.



ALPHA CHI EPSILON

Alpha Chi Epsilon (AXE) is Northeastern's second fraternity and is comprised of male students of this college who wish to better themselves and their school. A brother is easily identified by his pin which is a unique monogram, a blending of three Greek letters: A—meaning the first, X—meaning the serviceable, and E—meaning the fraternal. This brotherhood welcomes all scholastic young men of N.I.S.C. to join them in the brotherhood of AXE. The brotherhood was founded by Mike Coan, and chartered by the college on January 9, 1967. It has 35 members.

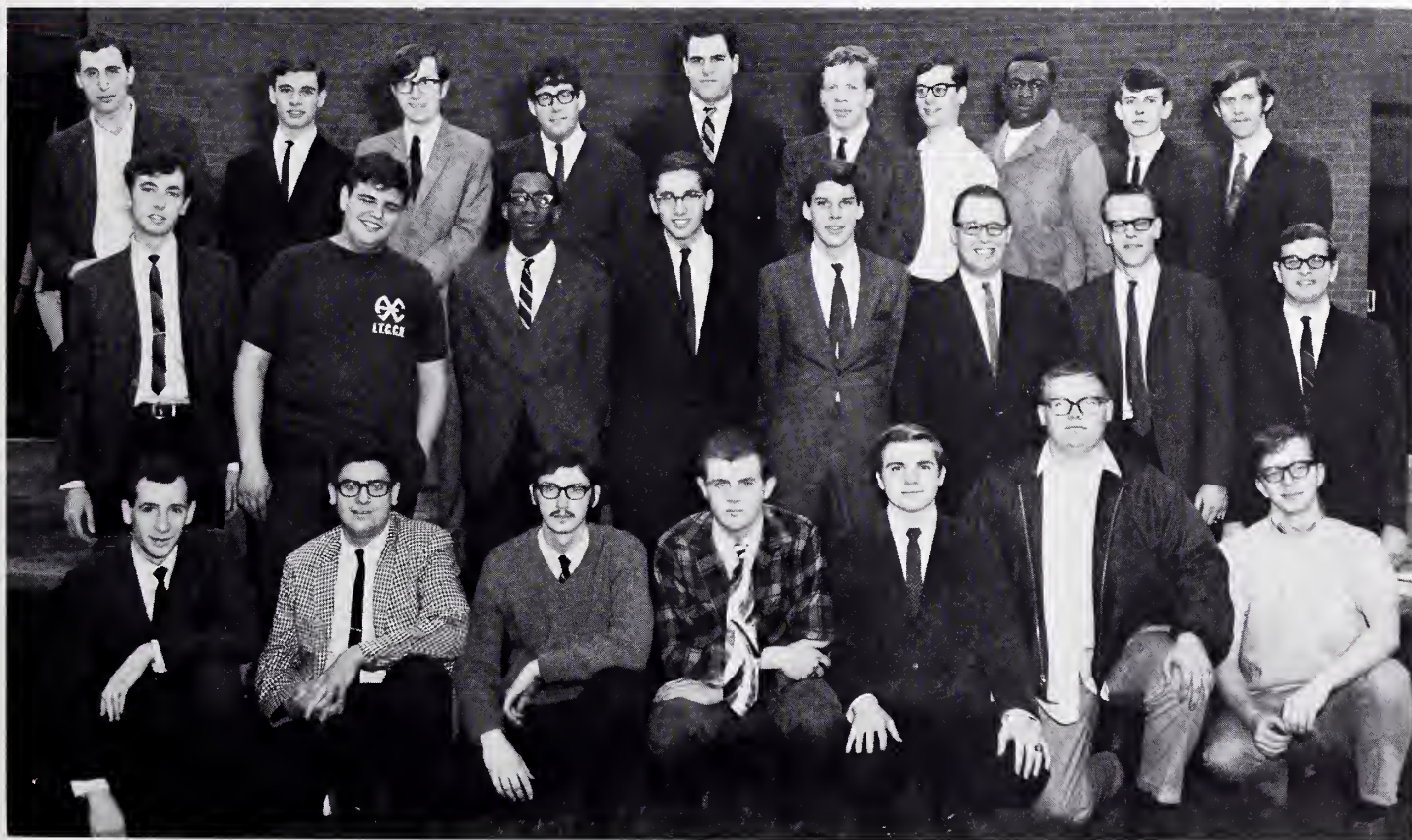

Row 1: Walter Biga (Board of Directors), Jeff Klein, Larry Marks, Vincent Moreth, Anthony Wiszowaty, Donald Vincent II, Harold Brun. **Row 2:** Bob Wright (Vice-President), Anthony Parente, Roney Riley, Roger Bader, Andrew Codut (Secretary), Robert Farnsworth, Steve Hitchens, James Bryan (Presi-

dent). **Row 3:** Michael Coan (Founder), Richard Bennecke, John Cargill, David Kessler (Board of Directors), Mark Diatt (Sergeant at Arms), Thomas Schwab, Rich Wechner, Jesse M. Branson, Gary Samuels, Gary-Dale Stockmann (Board of Directors).

BAND

When this college opened its doors in September of 1961, the following musical equipment was ready for use: NOTHING. There were no music stands, no music whatsoever, no instruments, nothing.

Today, six years later, our Band consists of almost every type of instrument, hundreds of compositions, and enough stands to accommodate all players.

Under Dr. Malek's direction (now director of Graduate Studies) the Band began to take shape; and now under the direction of Dr. Edgar Gangware (who succeeded Dr. Malek in September of 1966) the Band is now an integral part of the college. The Band gives at least three concerts a year, performs at basketball games and pep fests, and plays at all the graduations and most convocations.

The officers are Carol Glefke, President; Lester Keller, Vice-President; Chris Smith, Secretary; Joanne Skarzinski, Treasurer; Norb Rozanski, upper-class representative; Sue Gaspar and Steve Wisweh, freshman-class representatives.



Row 1: Lester Keller, Linda Evans, Buddy Cole, Judith Weismehl, Maris Demsch, Bonnie Gordon, Ann Wright, Nancy Tarris. **Row 2:** Gail Nelson, Janice Berggren, Sue Gaspar, Barbara Furmanek, Maureen Bonneville, Cynthia Schultz, Gregory Sroka, Andrew Coduti, Mike Zucek, Mary Pat Smullen, Ronald Batterham, Robert Kos, Teresa Turner. **Row 3:** Alvin S. Orzechowski, Norbert Rozanski, Roberta Nelson, Marcella Sinnenberg, Claudette Gradl, Jack P. Muscia, Wayne Miklautsch, William McClellan, Robert Alderson, Janice Schoenfeld, Lois Kurowski, Ted Rachofsky, Carol Glefke, Joanne Skarzynski, David Cambero, Ralph Crome. **Row 4:** Christine Smith, Cynthia Ramos, Teresa Dittrich, Robert Zielinski, Larry Muellner, Marilyn Griffin, Mary D'Amore, Richard Zochowski, Richard Bennecke.





The audience was interested in the fine singing of Cathy Provost whose number was "One Fine Day" from Madame Butterfly.

BAND DECEMBER





The full band affords the listener with a blending of sounds to please the ear . . .

CONCERT 8, 1966



. . . Individuals also provide variety when section solos are needed.

BOWLING LEAGUE



Front Row: Kris Warzecha (Treasurer), Gary Ferson (Vice-President), Pam De Boer (President). **Back Row:** Mrs. Dolores Petty (Sponsor), Nancy Johnson (Secretary), Linda Lorenz (Secretary), Pat Franklin (Banquet Chairman), Jan Vojtech (Reporter).

Third Place Team—The Tigers:
Left to Right: George Boratyn, Marsha Mantozoros, Marilyn Graf, Jim Lewand.





First Place Team—The Clunkers: **Left to Right:** Kris Warzecha, Marshall Sor-kin, Pat Franklin, Pam De Boer.

Second Place Team—The Mystifying Miniataurs: **Left to Right:** Al Gagnon, Arden Heckendorf, Jan Vojtech, Bob Pellicore.

Northeastern's oldest orga-
nized activity, the Bowling
League, is open to all stu-
dents. It offers an opportunity
to improve your bowling score.
The League meets every
Tuesday afternoon at 3:30
P.M. at the Habetler Bowl.
Each week four-man teams
compete for beautiful trophies
which are awarded at the end
of the trimester at the Bowling
Banquet. Awards are given to
such outstanding members as
the "Most Improved Player,"
"Highest Team," "High Point
Bowler." Bowling may be taken
for credit if you register for it.



Fourth Place Team—Gutter Dust-
ers: **Left to Right:** Linda Lorenz,
Nancy Johnson, Gary Ferson, Geri
Widdes.

CHORUS



Membership in the Mixed Chorus of N.I.S.C. is open to all students. The group rehearses three times a week. It is the objective to sing chorus music from a wide variety of musical periods that represent different musical types and styles, from the renaissance to contemporary music. The group has performed in concerts at the college and at graduation activities. From modest beginnings of twenty-one members the chorus now numbers sixty-five members. From its inception the Chorus has been sponsored by Dr. Wenzlaff.

Sponsor: Dr. Richard D. Wenzlaff.

Row 1: Zoe Schneider (Pianist), Raymond Gunn, Carlos Gonzalez, Michael S. Netzky, Paul Leanes, Sue O'Connor, Barbara Lindell, Carol Kropat, Hollis Alport, Adele Tatro, Cathy Provost, Bonita Kopalcin, Roseanne Del George, Carol Sanders. **Row 2:** Bill Sinwell, Larry LaRocco, Michael Janet, Sam Gallucci, Betty Guzik, Sue Grender, Charlene Taubman, Janet Mueller, Sherry Sugar, Gail Fisher, Georgia Kariotis, Kathy Nolan, Pat Dempsey, Peggy Rapa. **Row 3:** Greg Bauer, Bill Mayerle, Marshall Sorkin, Ric Karnik, Gloria Kusz, Denise

Bianes, Bonnie Brown, Iva Einhorn, Davia Baldauf, Genevieve Rafa, Linda Lange, Fran Krisoliefsky, Barb Baldwin, Linda Thornton, Peggy Stuehler, Sandra Nalaski, Loralie Farkas, Toni Wiederhold. **Row 4:** Barry Gorden, Kenneth Wojcik, Gene Corey, Mike Dosley, Alvin Orzechowski, Susan Wlodarski, Sharon Lee Skupien, Florence Goodman, Mary D'Anoie, Kathy Schneider, Linda Luckenbach, Betty McCarten, Corinne Hansen, Bonnie Draeger, Linda Carlino, Linda Burza, Linda Sculteure, Katherine Lambert.



CIVIL RIGHTS ORGANIZATION

Formed during the crisis in Selma, Alabama, this organization has since maintained a high caliber of leaders and issues. The organization's purpose is to help alleviate prejudice and discrimination through three means: 1) educational materials (such as films and printed literature), 2) speakers, and 3) direct action (such as marching and picketing).



Left to Right: Rosalyn Winston, Rick David, Janice Stansberry.

GEOGRAPHY CLUB

The Geography Club presents a view of the contemporary world, to students interested in geography and current events.

Motion pictures, slide programs, and guest speakers highlight the club meetings. Activities of the club also include field trips to interesting places.

The club's sponsor is Dr. Ying-Cheng Kiang.



Row 1: Eileen Nagel, Richard Kirschke, Michael Netzky, Penny Werner, Harold Matz. **Row 2:** Gaye Hubbard, John Portenlanger, Tony Abboreno, Dr. Kiang (Spon-

sor), Bill Mayerle, Rudy Jackson, Bob Farnsworth, Gene Perna.

COLLEGIUM



Left to Right: Dean Polachek, Ron Battles, Carl Rix, Gloria Blaszc, Janet Bagel, Susan Zangora, Dr. Harold Berlinger, Vicki Jaskierski, Lynn Wilton, Jim Lovell, Kathy Czakai, Tom Gilbertson.



MUSICUM

The members of Collegium Musicum, under the direction of Dr. Berlinger, consider themselves musical historians. The group, which specializes in music of the Renaissance and Baroque periods, is growing in importance. Many pieces performed by the group are musical firsts in the Chicago area.

The Collegium Musicum presented "An Evening Concert" March 30 under the direction of Dr. Harold Berlinger. Included in the program was one sonata, two suites, and a chronological arrangement of earlier forms of music. The most note-worthy selection was Carrousel from "A Day in the Park" by La Noue Davenport. Other highlights of the program included the vocalist, Jo Ann Loos and the accompanists, Susan Zangora and Victoria Jaskierski. A pleasant surprise was Maris Demschi's violin accompaniment to the "Affettuoso" from the 5th Brandenburg Concerto" to which Dr. Berlinger played the harpsichord.



INTERIM

Interim, the student newspaper, is published bi-weekly. The staff is composed of an Editor, Assistant Editor, columnists, reporters, photographers, cartoonist, office manager, and advertising agents. The Interim covers news both on and off campus, presents drama, book and sports reviews, and expresses the opinions of editors and columnists on pertinent events. All writing and editing is done by the student editors and staff of Interim.

Row 1: Barb Baldwin, Therese Kotnour, Bob Zielinski.
Row 2: Sam Wagmeister, Vicki Logan, Fredene Pec-

chia, Jeffrey Provus, Sue Gaspar, Kathy Kwasny,
Mickey Sagrillo, Joanne Suvanto.



The production entitled "Harlem Swing" was presented on April 13, 1967 in the Little Theatre. The players include: **Left to Right:** Diane Bargiel, Ed Francis Jr., Marguerite Webb, Jennifer Lee, Mary Lou Lynch, Sue Mason, Carol Sarontakis, Mark Schlitt.



INTERPRETER'S THEATRE

Interpreter's Theatre was re-activated in September, 1966, under the direction of Dr. Dena Faires. Several years ago it was an active group called "Reader's Theatre". The object of this society shall be to give every member an opportunity to gain confidence in public speaking through interpretative programs for the college community. Membership is open to anyone at Northeastern Illinois State College who is willing to work and contribute to Interpreter's Theatre. All students interested in acting, writing, and directing are urged to put their talents to use. During the winter trimester, under the sponsorship of Mrs. Lionel A. Waisman, the group put on several shows, plays, short stories, poetry and choric reading which covered the wide range from comedy to tragedy.

Row 1: Mrs. Lionel A. Waisman (Sponsor), Sue Tobiansky (Director of "Harlem Swing"), Cory Kovin (Vice-President), Letitia Koziol (President), Marilyn Kroyer (Recording Secretary), Joan Ladewig (Corresponding-Publicity Secretary), Kathy Csakai (Production Co-ordinator). **Row 2:** Gloria Willie, Roney C. Riley, Juanita Mikell, Clifford Jacobsak, Cathy Gonos, Janice Bryant,

Robert Howski. **Row 3:** Carol Sarantakis, Susan Ryba, Linda Rickert, Pat Miceli, William McClellan, Leah Bland, Shari Rubenstein, Linda McBride, Ilene Schwab. **Row 4:** Diane Bargiel, Ed Francis Jr., Mark Schlitt, Sue Mason, Mary Lou Lynch, Marguerite Webb, Jennifer Lee, Bethie Provost.



INTER-VARSITY CHRISTIAN FELLOWSHIP



Left to Right: Lynn Hoskins, Debbie Whitesell (President), Lois Johnson, Darlene Kopke (Social Chairman), Bonnie Draeger (Secretary), Vernon Jorgensen.

Ever since American Colleges began, groups of college students have met in Christian fellowship, centering their attention on four concerns: evangelism, prayer, Bible study, and missions. To insure continuity, a national movement, called the Inter-Varsity Fellowship, was formed. The term, Inter-Varsity, was adopted in honor of the Annual Inter-Varsity Football Match which took place at the time of the national conferences.

N.I.S.C.'s chapter of Inter-Varsity Christian Fellowship was founded in September of 1965. This chapter has participated in Chicago area Inter-Varsity events including: the fall conference at Camp Hickory, Illinois, the spring conference at Lake Geneva, Wisconsin, and a debate on the "God is Dead" theology at the University of Chicago. Some of the chapter socials have included: a bar-be-que and miniature golf outing, a costume gym party at Halloween, and a Thanksgiving Progressive dinner.

NEGRO HISTORY CLUB



The purpose of this club is to inform and enlighten students about Negro history and culture.

Row 1: Raymond Readus, Juanita Mikell. Row 2: Janice Stansbury, Anne E. Smith, Rick David. Row 3: Ron Riley.

LAMBDA SIGMA ALPHA

ΛΣΑ

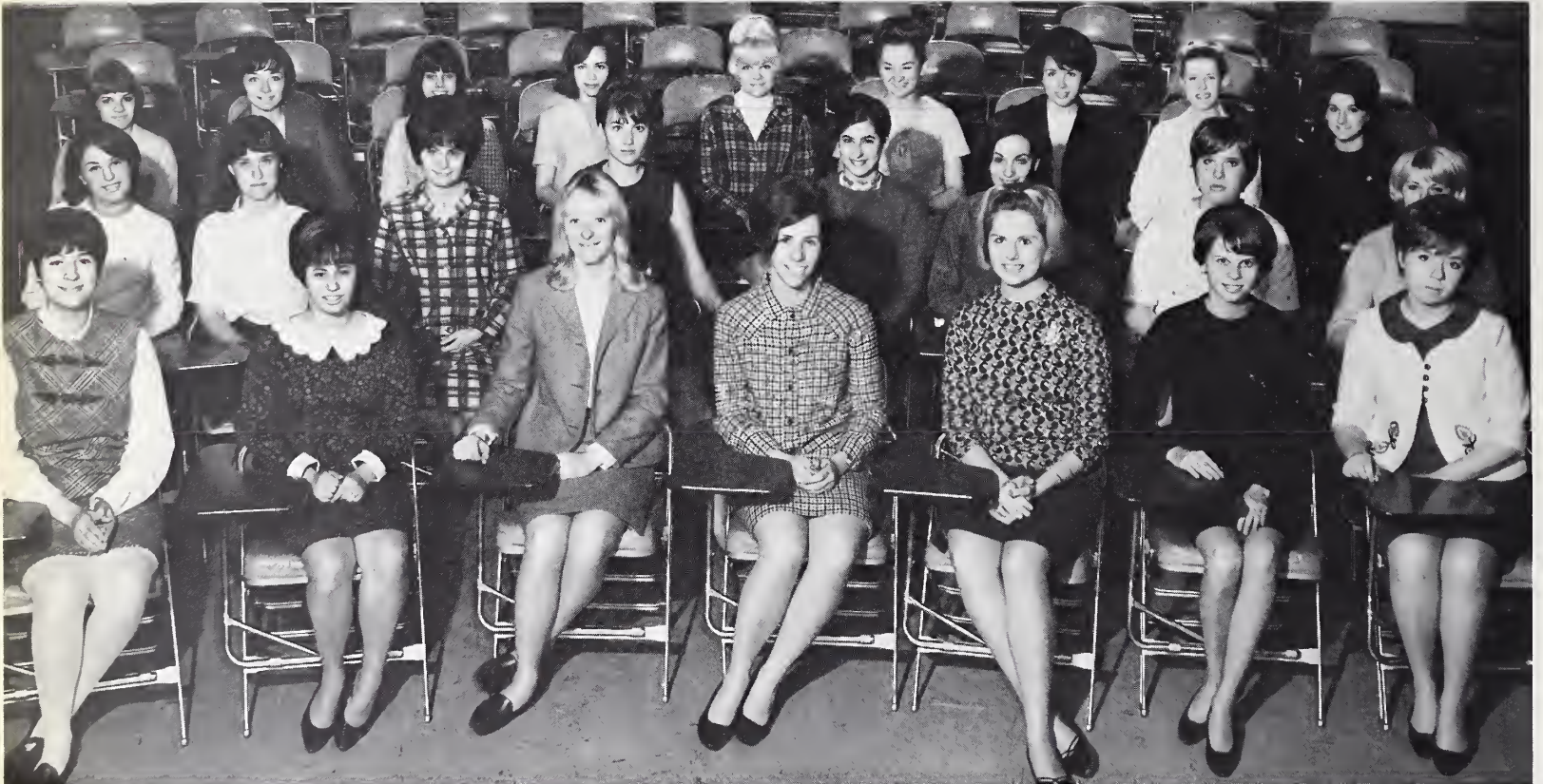

Pictured above are the LSA Sisters. **Row 1:** Judy Foreman, Abby Silver, June Geisheimer (Vice-President), Gloria Riga (Treasurer), Patricia Zurawski (Recording Secretary), Mary Sue Duffy (President), Kathleen Krupela (Corresponding Secretary). **Row 2:** Marcia Chernow, Leslie Moresi, Ellen Dardugno, Gerry Koppel,

Joyce Teichman, Francine Westinicky, Kathleen Johnsen, Roberta Lutar. **Row 3:** Barbara Lindell, Challis Cardell, Terri Mascolo, Pat Dempsey, Lynn Peterson, Linda Madigan, Donna Butera, Vy Kusander, Mary Ann Zichittella.

Pictured below are the LSA Pledges. **Row 1:** Joan E. Dillon, Karen M. Suzuki, Rosemary Kelly. **Row 2:** Dee Schwabe, Kathy Kwasny, Rosemary Arndt, Carol Nitz,

Sue Rost, Georgann Schmalz, Annemarie Motti. **Row 3:** Sheila Stumpy, Sue Tarsa, Sue Makurat, Linda Luckenbach, Donna Fournier, Genevieve Rafa.



Mother-Daughter Luncheon



The Mother-Daughter Luncheon was held on May 7, 1967 at Café Chablis, 6510 W. North Avenue.

Membership in Lambda Sigma Alpha is open to all women students desiring to cooperate with and serve the College for professional education and social activities. Social Activities include: delivery of food baskets to less fortunate friends, gifts for overseas distribution, and visits to an orphanage.

Although the major purpose of Lambda Sigma Alpha is to serve, social activities are important in this organization to meet with other organizations and students informally.



The officers from Left to Right: Kathleen Krupela (Corresponding Secretary), Patricia Zurawski (Recording Secretary), Mary Sue Duffy (President), Mrs. Berniece Zimmerman (Dean of Women), Dr. Elyse Mach (Sponsor), June Geisheimer (Vice-President), Gloria Riga (Treasurer).

NEWMAN CLUB

The Newman Club of Northeastern Illinois State College is an integral part of the National Newman Club Federation whose member clubs exist on almost all major non-Catholic colleges and universities throughout the country. The primary purpose of the Newman Club is to unite the Catholic students of this college through a religious, intellectual, and social program. Members of other faiths, also, are welcome to Newman Club.

Row 1: Therese Kotnour, Mary Zavacki, Carmen Seyes. **Row 2:** Mr. Rodrigo C. González (Sponsor), Cynthia Terglau. **Row 3:** Bob Farnsworth, John Portenlanger.





ORCHESIS

Orchesis is a voluntary club dedicated to the art of modern dance. The only qualifications for membership are: eagerness to learn, and a great love for "the dance". Miss Victoria Woskoff is the sponsor of this club. Previous dance training or experience is not necessary, although helpful. Orchesis was founded on the idea that each member would learn new styles, new techniques, and experiment while strengthening basic dance foundation. Orchesis attempts to produce at least one show a year for presentation at Northeastern Illinois State College.

Row 1: Ronald Orzeskiewicz, Donna Cohen, Luci Kojro, Joyce Tonika, Jo Dalton. **Row 2:** Yvonne Bolton, Tomilyn Aiello, Sava Ranisavljevic, Cheryl Spencer, Rita Bayser, Charlene Irwin.



The Physical Education Major's Club originated in September of 1966 with Mr. Gus Ziagos as the sponsor. The officers are as follows: President, Susan Roltsch; Vice-President, Maryanne Cummings; Secretary, Patti Jean Ferguson; Treasurer, Carol Bonnano.

The organization was formed to be of service to the school and to the Physical Education Department: an organization open to all Physical Education majors and any students of N.I.S.C. interested in the field of Physical Education. PEM club is anxious to promote intercollegiate athletic activities, to promote and present this field of interest to possible future Physical Educators, to win the interest of the entire student body, and to promote school spirit.

PHYSICAL EDUCATION MAJORS

Row 1: Patti Jean Ferguson (Secretary), Paul Leanes, Marie Kowalski, Betty Guzik. **Row 2:** Carol Bonanno (Treasurer), Sue Grender, Maryanne Cummings (Vice-President), Jack Fabian, Fred Manna, Pam Olsen, Chris

Faust. **Row 3:** Doug De Vincent, Andy Sokulski, Bob Sandt, Ray Johanson, Don Conway, Claudia Prete. **Not pictured:** Susan Roltsch (President).



PHYSICAL HEALTH CLUB

The Physical Health Club first became a chartered club in the fall of 1961. Since that time, under the sponsorship of Mr. Gus Ziagos, it has grown and now ranks as the largest club at N.I.S.C. Fun nights once a month, splash parties, picnics, ski and skating parties, as well as tournaments in basketball, football, volleyball, badminton, table tennis, and tennis are a few of the many activities the club sponsors throughout the year for the entire student body.

Row 1: Ted Christides (Men's Vice-President), Betty Couzik (Women's Vice-President), Dolores Jacobsen (Women's Treasurer). **Row 2:** Chris Faust (Women's Secretary), Marie Kowalski (Women's President), Frank Collins (Men's President). **Not pictured:** Ronald Battles (Men's Secretary), John Prushe (Men's Treasurer).



PSYCHOLOGY CLUB

The purpose of the psychology club is to promote interest in, and awareness and understanding of, the science and profession of psychology.



Row 1: Robin Schaffer, Rachelle Karlin, Marcella Sinnenberg, Name Not Available. Row 2: Bernard Cole,

Bonnie Cowen, Linda Hoobyar, Bob Farnsworth, Dr. Paull.

STUDENT EDUCATION ASSOCIATION

The Student Education Association (SEA) is a direct affiliate of the NEA and IEA. The purpose of the organization is to encourage the professionalism attached with teaching.

Activities include conventions, workshops, and guest speakers at meetings. Dr. Quinn will begin the spring trimester with a discussion on the Teacher's Role in Guidance.



Front Row: Bonnie Draeger, Joyce Teichman, Crystal M. Dancer (Secretary-Treasurer). **Back Row:** Lois Johnson,

Dr. Mary W. Bowers (Sponsor), Judy Baldwin (Vice-President), Norb Rozanski (President).

ΣΚΕ

SIGMA KAPPA EPSILON

Sigma Kappa Epsilon is a service fraternity. Its purpose is to provide a vehicle whereby service to the college and the community can be more effectively rendered. By these service activities the brothers hope to develop in the individual a sense of group co-operation, responsibility, and skills in working in groups. Sigma Kappa Epsilon provides a social and a friendship group which aid the freshman in adjustment to college life. As a member one has the opportunity to win leadership positions and to engage in business and management activities through the business responsibilities of the fraternity. A member also has the opportunity to develop close personal friendships which endure over a long span of years.



Row 1: Paul Leanes, Michael S. Netzký, Mike Janis, Paul Seavey, Frank McGuff. Row 2: Richard Kirschke, Leigh Bernstein, Douglas Engstrom, Dave Kamper. Row 3:

Bill Mayerle, Ron James, John Berquist, Rich Conrow, Tony Abboreno.

SKE SWEETHEART DANCE 1967

SKE held their formal Sweetheart Dance at Elmhurst Country Club Saturday, March 18, 1967. The crowning of the SKE Sweetheart for 1967 was the highlight of the evening and the conclusion of the Sweetheart contest.



Linda Gayle, SKE's newly elected Sweetheart, is surrounded by her court (**Left to Right:** Susan Mocella, Geri Colello, Patricia Arnold, Candy Massella, and

Adrian Siegel). Linda received a \$500 Scholarship to Patricia Stevens modeling school.

SPANISH CLUB

The purpose of the Spanish Club of Northeastern Illinois State College is threefold: 1) To promote educational, cultural, and social activities which provide opportunities for students to increase their efficiency in the Spanish Language and their understanding of the culture; 2) To provide opportunities for personal contact between our students and people of Spanish speaking countries; 3) To aid the future Spanish teacher by a) providing occasional programs of special interest to him, and b) by keeping him informed of professional organizations and other programs not associated with the college.

Some of the programs which are provided for by the Spanish Club in order to achieve these objectives are: Spanish Poetry and Declamation Contest, banquets held at Spanish restaurants, full-length movies in Spanish, Spanish folk-songs, plays, the annual Spanish Open House, and slides with discussions of the various Spanish speaking countries and their cultures. The Spanish Club also maintains a bulletin board in the Language Laboratory informing students of coming events and also announcing the programs associated with the American Association of Teachers of Spanish and Portuguese and the Pan American Assembly. Spanish Club members also tutor the language, which not only benefits the tutor, but also aids the student in need of help.



Row 1: Bill Carson (Treasurer), Mrs. Angelina Pedroso (Sponsor), Mary Anne Routson (President), Elfie Christiansen (Secretary), Barbara Janus (Publicity Chairman). Row 2: James Menconi, Consuelo Gaytan, Miriam Aréyza, Rosa Hernández, Mrs. Grace Abadín

(Spanish Instructor), Leslie Towbin, Mr. Rodrigo C. González (Spanish Instructor). Row 3: Helene Stone, Olena Ostopchuk, Sava Ranisavljevic, Carmen Reyes, Therese Kotnour, Shirley Crawford, Chris Dudek, John Portenlanger.



Dr. Pedroso and honored guest.

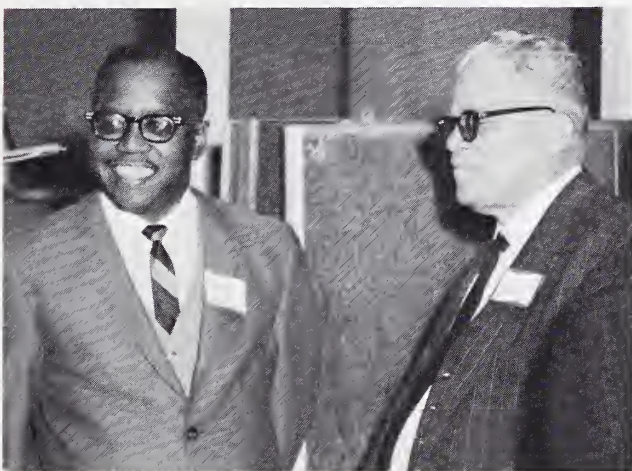

Officers—**Left to Right:** Dean Zimmerman, Mrs. Pedroso (Sponsor), Mary Anne Routson (President), Karen Zavoskey (Vice-President), Bill Carson (Trea-

OPEN HOUSE

November 15, 1966, the Spanish Club presented their third annual Latin American Open House, in the N.I.S.C. gymnasium. The purpose of the open house was to bring members of the Spanish Club in contact with natives of Spanish speaking countries.

Illinois' first circuit court judge of Spanish descent, Hon. David Cerda, was among the honored guests. Judge Willie Whiting of Chicago's traffic court also attended. Dr. Calixto Maso, a former professor of social studies at Havana University in Cuba was another of the guests honored. Hostess Chris Dudek said, "The open house was a most successful undertaking by the Spanish Club. Over 200 guests attended the party."

surer), Elfie Christiansen (Secretary), Barbara Janus (Publicity Chairman).



The Spanish Banquet held at Mexico Lindo on March 31, 1967 was an adventure for those who had never eaten Spanish food. This experience helped those of the club to understand part of the culture of the Spanish speaking people.



Spanish Club Banquet

Spanish Articulation Meeting

On December 3, 1966, the Spanish Department sponsored an Articulation Meeting. The meeting was designed to improve methods of teaching a foreign language in the high schools. Each member of the department led a small group discussion in which various methods were discussed. The groups then came together in a general meeting to discuss ideas gained in the small group meetings.

Lower Left: Mr. Ben Coleman, Assistant Professor in Spanish, addresses the audience.

Below: Dr. Sachs addresses the group as Mrs. O'Cherony lends an attentive ear.



UNESCO-CEF

As a teacher preparatory institution concerned with the international component of education, Northeastern Illinois State College has formed a United Nations Educational, Scientific, and Cultural Organization-Children's Emergency Fund (UNESCO-CEF) Club. Conducting evening programs of cultural exchange consisting of international films, music, and other such interests, this club promotes the work and interest in UNESCO and UNICEF. The UNESCO-CEF Club acts as hosts to foreign students and other visitors and also helps to organize participation in meetings and conferences on cultural exchange.

Row 1: Marjorie Jones, Rosa Hernandez, Joan Billingham. **Row 2:** Anna Miskiewicz, Josie Nocula.



STAGE PLAYERS

Stage Players have become an integral part of the Curricular Activities Program on campus. This organization offers the interested student a chance not only to enhance his experience in performing before a large group, but also in adding a part to his liberal arts education. Many adult dramas, as well as children's performances, have been produced by this group.

Stage Players is sure that the future leads to a great dramatic establishment at Northeastern Illinois State College; one that can enrich not only the college but the community as well.

Row 1: Judy Dagley, Sheryl Patalon, Pat Patalos (Vice-President), Viola Barardi (Secretary-Treasurer), Linda Koser. **Row 2:** Mark Schlitt, Clifford Jacobsak, Gayle Jensen, Iva Einhorn, Nancy Panebianco, Kathy Wallin.





The Performing Arts Series

of

NORTHEASTERN ILLINOIS STATE COLLEGE

presented during the past year
the following productions:

Once Upon a Mattress
A Bill of One Act Plays
The Misanthrope
Puss in Boots
Waiting for Godot



ONCE UPON A MATTRESS

Jordyce Bryntesen—Winnifred
Lawrence Gold—Prince Dauntless
Ronald Benson—The Minstrel
Cathy Provost—Lady Larkin
Rick Ricordati—Sir Harry
Lester Palmer—King Sextemus The Silent
Director—Christopher Williams
Assistant Director—Charles Whitcomb

The basis of the play is a fairy tale which deals with the domineering queen protecting her young prince from marriage. She administers impossible tests to the prospective brides. The ultimate test is given to the Princess of the Swamp, Winnifred; a pea placed under twenty mattresses. If she sleeps she does not have the sensitivity of royalty. After a tortuous night of counting sheep, she marries Prince Dauntless the Drab.



Princess of the Swamp, Winnifred (Jordyce Bryntesen), won the audience's backing with impish glances.



Prince Dauntless the Drab (Lawry Gold) was the prize for which the princesses competed.



Lady Larkin and Sir Harry discuss their future in a song.

King Sextmus the Silent and Prince Dauntless figure out what life is about in a song and pantomime.



ΣΤΣ

SIGMA TAU SIGMA

Sigma Tau Sigma, a new sorority on campus, holds as its purpose a Student Tutoring Service.

Row 1: Linda Cerkan, Jodonna Marubia, Marilyn Yount, Iris Podolsky, Robin Schaffer, Sue Mocella.
Row 2: Terri Sotello, Barbara Cohn, Denise Doyle, Marcia Witkowski, Karen Carlson, Joy Pierucci, Bobbi Wildes.
Row 3: Nora McGuff, Marie Gebbia, Shawn Zalinski, Lil Monkus, Chris Dudek, Donna Fredricks, Elaine Shikord.
Row 4: Chris Smith, Elizibetty Donello, Maryanne O'Neil, Donna Klein, Bobbi Youngberg, Lynda Chester, Charlene O'Gradney.



STUDENT SENATE

The Student Senate is the liberal and democratic student governing body, which is composed of elected members from the student body and an advisor. The Senate works in full co-operation with the Administration of the College.

The Student Senate is concerned with the full scope of both academic and co-curricular activities, as well as the actions that affect the daily living of the students at Northeastern Illinois State College. It is the Senate's hope that the power and scope of the student government will expand as the organization matures.

Row 1: Alvin S. Orzechowski, George E. Gaertner (Vice-President), John M. Podraza (President), Mickey Sargillo, Steve Haber. **Row 2:** Stan Blais, Bonita Karatkiewicz (Secretary), W. J. Nygren, Diana Lipkin, Christine Smith, Arthur Jalove, David Kessler, Mike Allain. **Row 3:** Janice Stansberry, Betty Tornabene, Iris Podolsky, Kathy Kwasny, Barb Baldwin, Louise Goodwin, Karen Thompson, Marilyn Musson.





VARIETY SHOW

"Little Miss Go-Go" was a number presented by Rose Kovarsky.

Ruth Kaufman and Suzie Katz sang a "Hebrew Medley".



On March 16 & 17 the Student Senate presented its first annual variety show, "Only in America". The show consisted of three scenes, each representing a different period in our nation's history. Director of the variety show was Betty Tornabene.



Connie Erickson and Alvin Orzechowski were singers in Act One which took place in a Western saloon.



Bob Zielinski accompanied many singers with the piano.



SQUARE DANCE CLUB

The Square Dance Club, under the leadership of Mrs. Bettye Ehrlich and the auspices of the Physical Health Club, is a new organization on our campus. As its name implies, the club is dedicated to learning and enjoying various forms of square dancing and is open to all people who like to dance and meet new friends.

Dances are held once a week, during which Mrs. Ehrlich guides the group in having new experiences in our American folk dance. On occasion, some Physical Education majors have been invited to be guest callers for the club, while furthering their knowledge in dancing.

Row 1: Nancy Habel, Ellen Poulos, Gaye Hubbard, Penny Werner. **Row 2:** Mrs. Ehrlich, Jim Foley, Stino Milito, John Lux, Don Conway, Bob Farnsworth.



Mr. Ziagos, the head of the Physical Education Department, came to the Folk Dance Festival in a traditional Greek outfit to lead a Greek Dance.



Mrs. Ehrlich and Miss Woskoff check to see if the dancers are in the correct positions before the next dance is started.



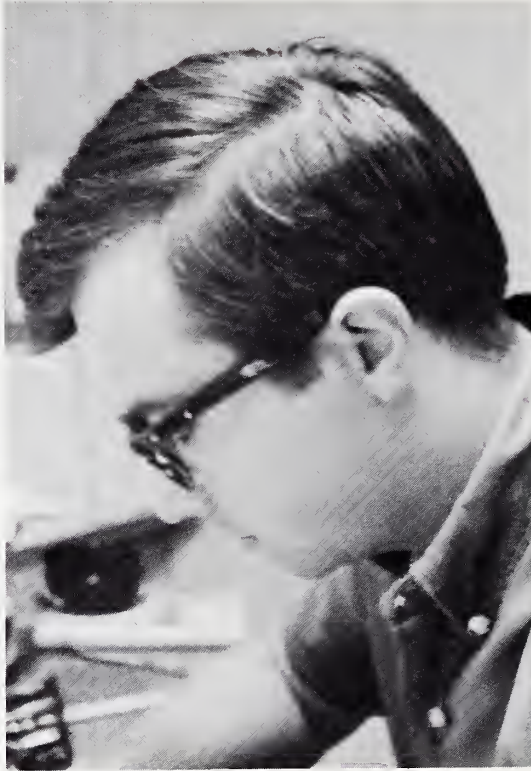

Upper Left: Pam De Boer – Editor-in-Chief

Upper Right: Jim Foley – Art Editor

Left: Janice Knox – Staff Member

Lower Right: Ralph Morrison – Staff Member



BEEHIVE STAFF

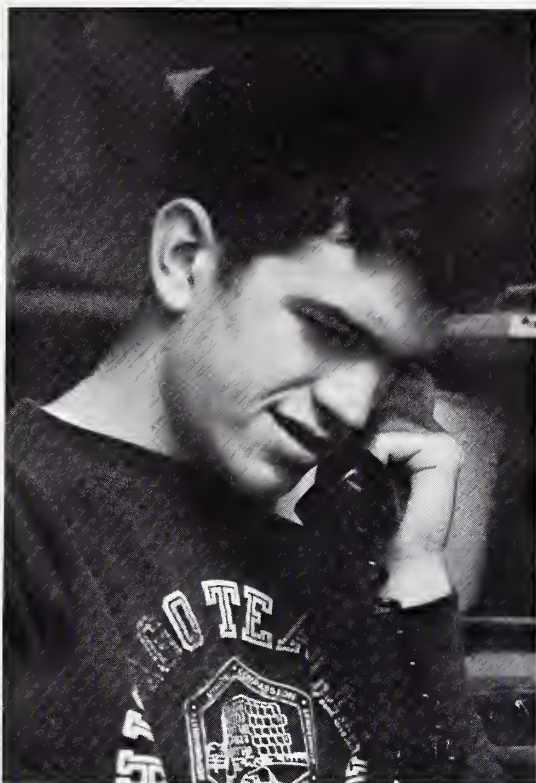

The Beehive-Yearbook is becoming a major part of the campus publications in that it serves to show the school to others through pictures and to give a remembrance to those who previously attended the school. It is open to anyone who is interested in art, journalism or literature –or– to any who enjoy working with others.



Upper Left: John Portenlanger – Staff Member

Upper Right: Mary Theresa Tierney – Staff Member

Above: Rich Prey – Photographer

Left: Carol Pietrzak – Staff Member

CHEERLEADERS

Cheerleading is a new organization on campus. This is only the second year of activity, and already many changes have been made. The squad this year consists of six regulars and two alternates, a big reduction from last year's squad.

The cheerleaders played a big part in the success of the pep rally at the beginning of the basketball season. Aside from promoting spirit for the Golden Eagles, the cheerleaders support their school. They participated at the Miss ITCC-N Pep Rally; they performed at the Conrad Hilton for the National Convention of AAHPER; and, they assisted the Physical Education Department in President Sachs' Inauguration.

Pep, organization, and plenty of school spirit have been the goals for this season. Miss Redmon, the cheerleaders' sponsor, has helped the squad achieve these goals successfully.



Front row, left to right: Merle Hoffman, Fern Loiben, Barbara Kosac, Gail Horn, Nanci Sinay. **Standing:** Barb Wendling (Co-captain), Judy Frank (Captain).

PEP CLUB

The Pep Club became active at the time the basketball team was organized. It is a branch of the Physical Health Club. The main purpose of the club is to help promote school spirit and interest in the basketball team and games. The Pep Club makes posters and hoops for the games and also helps the cheerleaders get other students and observers to cheer and become interested in the sports life here at N.I.S.C.

Bottom Row: Iris Podolsky, Janet Gundersen, Cindi Rusin, Carol Slugg, Diana Horton. **Standing:** Donna Doerfler, Corinne Hansen, Marilyn Kroyer, Ginnie Morrison, Lila Winn, Barbara Krause.



PEP RALLY

In order to get the old spirit worked up in all of our students, the cheerleaders sponsored the second annual pep rally on Tuesday, November 29, 1966.

Northeastern's mascot, the Golden Eagle, comes to life to the cheers of the fans.





Mr. Kane addresses the students in the gym and those listening on K9TCN.

Cheer for Northeastern or else . . .

Mr. Butler, basketball coach, gives a pep talk as cheerleaders just sit there and look pretty.



Northeastern's lettermen get their sweaters from Mr. Ziagos.

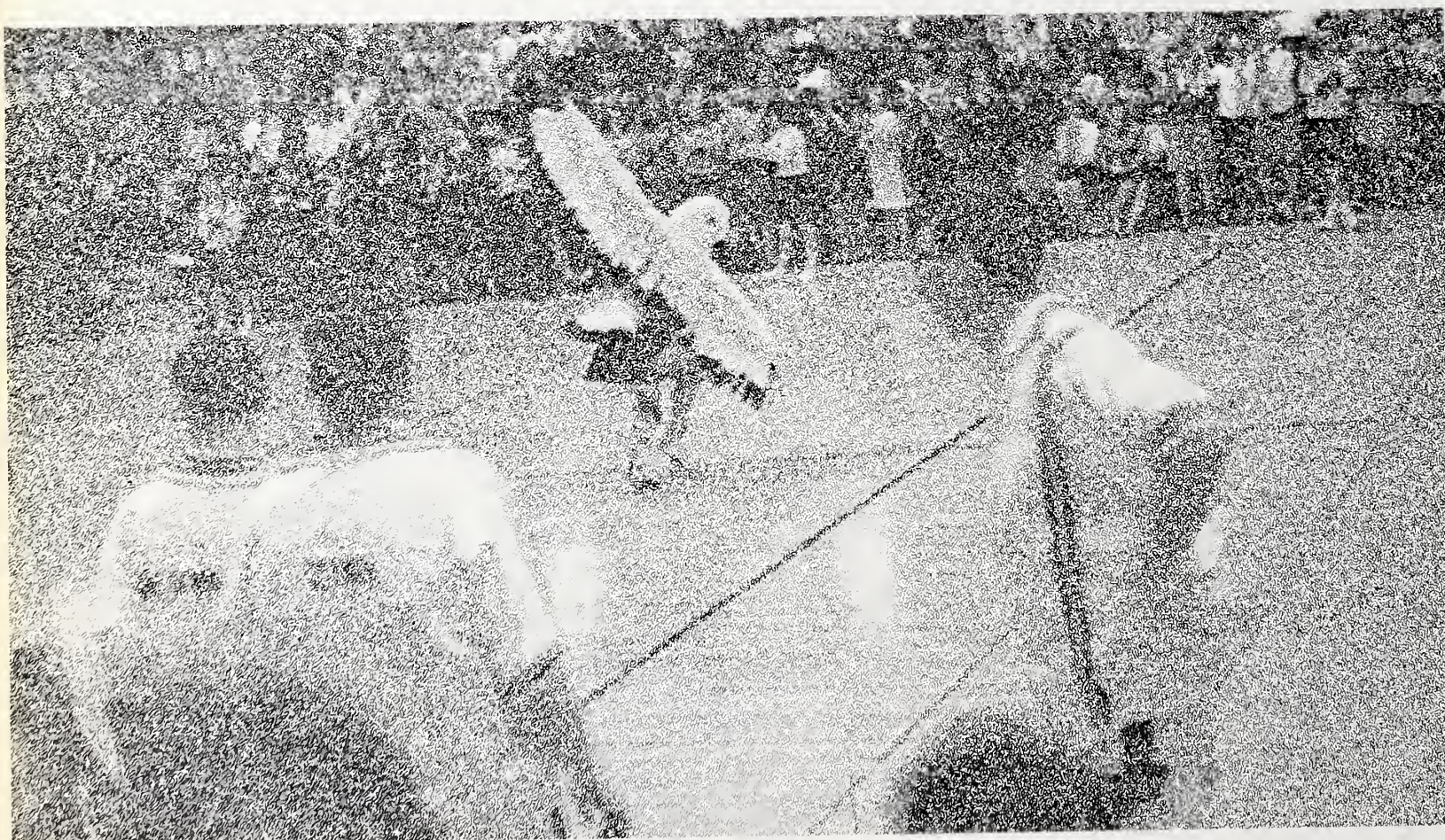
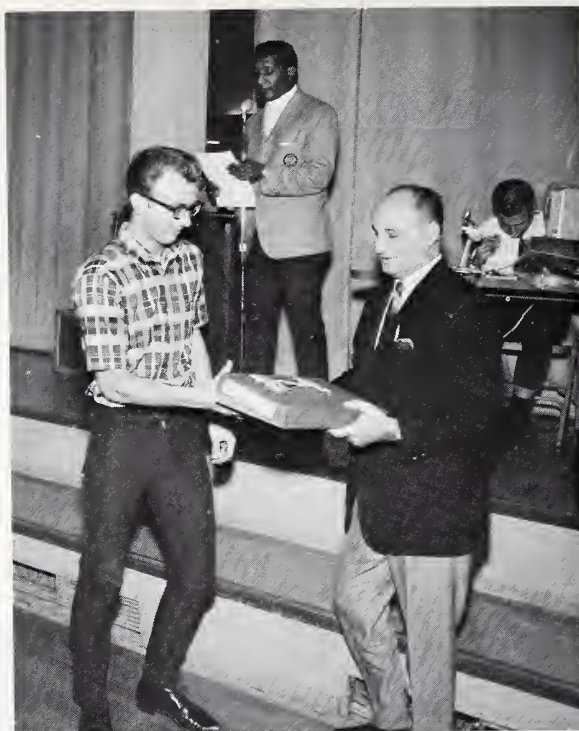

The Golden Eagle soars as "Streak" Zika and the boys look on.

Dr. Gangware conducts as the band plays some rousing "spirit" music.

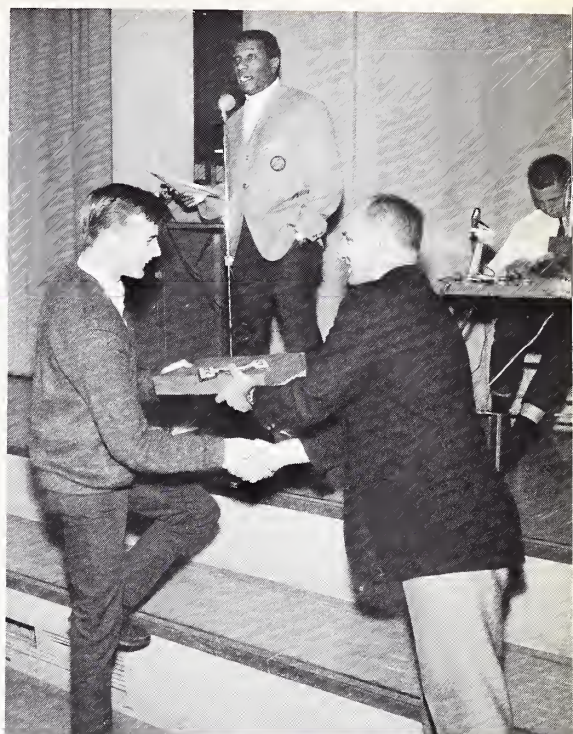
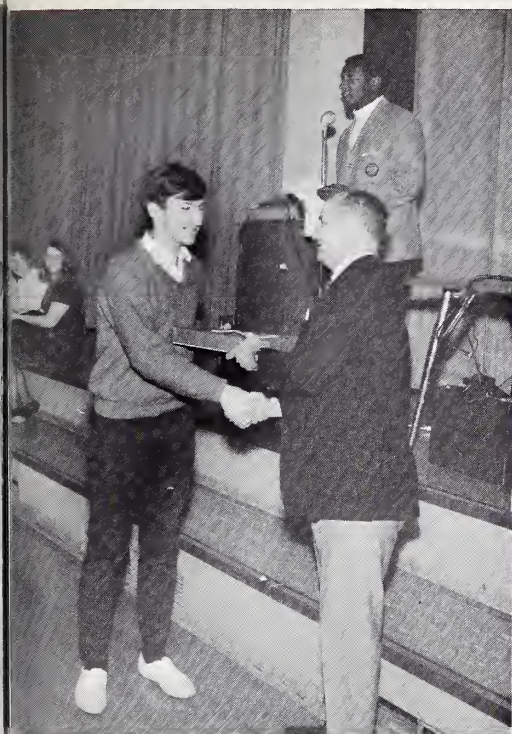



Coach Butler-the man of the hour.

Our pride and joy, the Eagles of 1966-67.



The object of the whole show - the now enthused fans.



With the crash of the cymbals a most successful season gets underway.

THE GOLDEN EAGLES





Row 1: Mr. Gerald Butler (Coach), Don Lau, Doug De Vincent, Rod Browder, Duke Gunter, Dan Mele, Joe Majszak (Manager). **Row 2:** Dave Deron, Jim Hess, Pat Doyle, Les Caligiuri, Jack Fabian, Ed Zika, Frank Collins, Eddie Kuhrt.



Dan Mele, No. 52, scores a seemingly easy layup for two more points against downtown rival, Roosevelt University.



Basketball, Northeastern's first intercollegiate sport, has proved to be a big favorite among the students. In only their second year, the Eagles compiled a record of 19 wins-6 losses.



Duke Gunter,
No. 22, leaps
high for a layup.



Basketball Schedule & Results

Nov. 30	ITC	77	Purdue	70	
Dec. 3	ITC	92	Michigan Lutheran	104	
6	ITC	105	St. Mary's of the Lake	97	
9	ITC	74	ITC-South	93	
15	ITC	91	Roosevelt	86	
16	ITC	80	Judson	79	
17	ITC	86	Milwaukee Institute of Technology	83	
17	ITC	70	GrandValley State College of Michigan	75	Purdue Invitational
Jan. 7	ITC	92	St. Mary's	91	
10	ITC	116	5th Army	71	
17	ITC	84	Chicago Circle	79	
20	ITC	111	National College of Education	61	
24	ITC	105	St. Mary's	78	
Feb. 3	ITC	98	ITC-South	92	
10	ITC	109	Judson	77	
11	ITC	91	Hillsdale College	74	





Fast paced action featured the play of the Eagles this season. Here Don Lau wrestles for two more points.

Individual Records 1966-67

	G	FGM-A	FG %	FTM-A	FT %	PTS	AST.	RB	AVE
Beck, Emil	7	8- 25	32.0	1- 5	20.0	17	2	21	2.4
Branson, Jesse	3	3- 4	75.0	0- 0	-	6	0	2	2.0
Browder, Rod	21	91-269	33.9	60- 79	77.3	242	147	78	11.5
Caligiuri, Les	20	76-158	48.1	45- 79	56.8	197	61	57	9.9
Carskie, Ray	6	6- 16	37.5	6- 10	60.0	18	0	7	3.0
Collins, Frank	8	4- 16	25.0	5- 7	71.4	13	4	12	1.6
Deron, Dave	14	3- 19	15.8	9- 11	81.8	15	9	9	1.1
DeVincent, Doug	21	170-321	52.7	97-146	66.4	437	53	183	20.8
Doyle, Pat	21	46-102	45.1	31- 43	72.1	123	37	68	5.9
Fabian, Jack	8	8- 20	40.0	2- 5	40.0	18	5	19	2.3
Gunter, Duke	13	76-163	46.6	32- 59	54.3	184	62	30	14.2
Hess, Jim	21	33- 67	49.3	27- 36	75.0	93	35	10	4.4
Koncz, Joe	5	4- 9	44.4	0- 3	0	8	4	3	1.6
Kuhrt, Eddie	10	6- 16	37.5	4- 4	100.	16	3	8	1.6
Lau, Don	21	88-156	56.4	66- 95	69.4	242	63	263	11.5
Mele, Dan	13	92-159	57.8	35- 52	67.3	219	32	164	16.8
Mikrut, Jerry	4	1- 5	20.0	5- 9	55.5	7	2	8	1.8
Schap, Glen	4	2- 12	16.3	12- 17	70.6	16	1	28	4.0
Zika, "Streak"	11	3- 13	23.1	3- 7	47.6	9	2	16	0.8
TOTALS		720-1550	46.5	440-667	65.9	1880	522	986	89.5



Action, atmosphere, color and sound all combined to make this a memorable year in basketball.

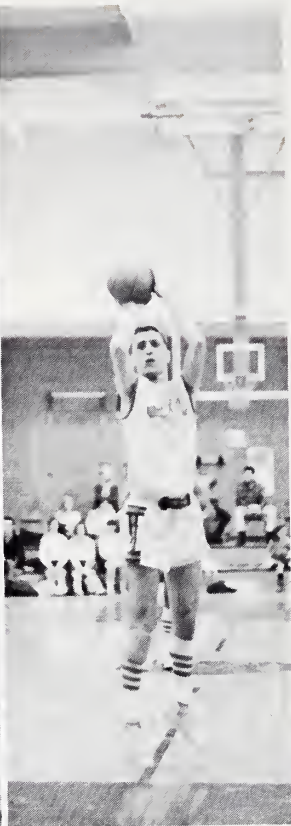



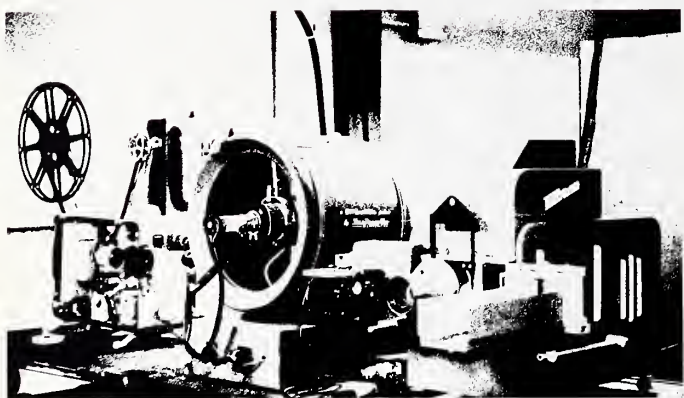

FACULTY STAFF ADMINIS- TRATION

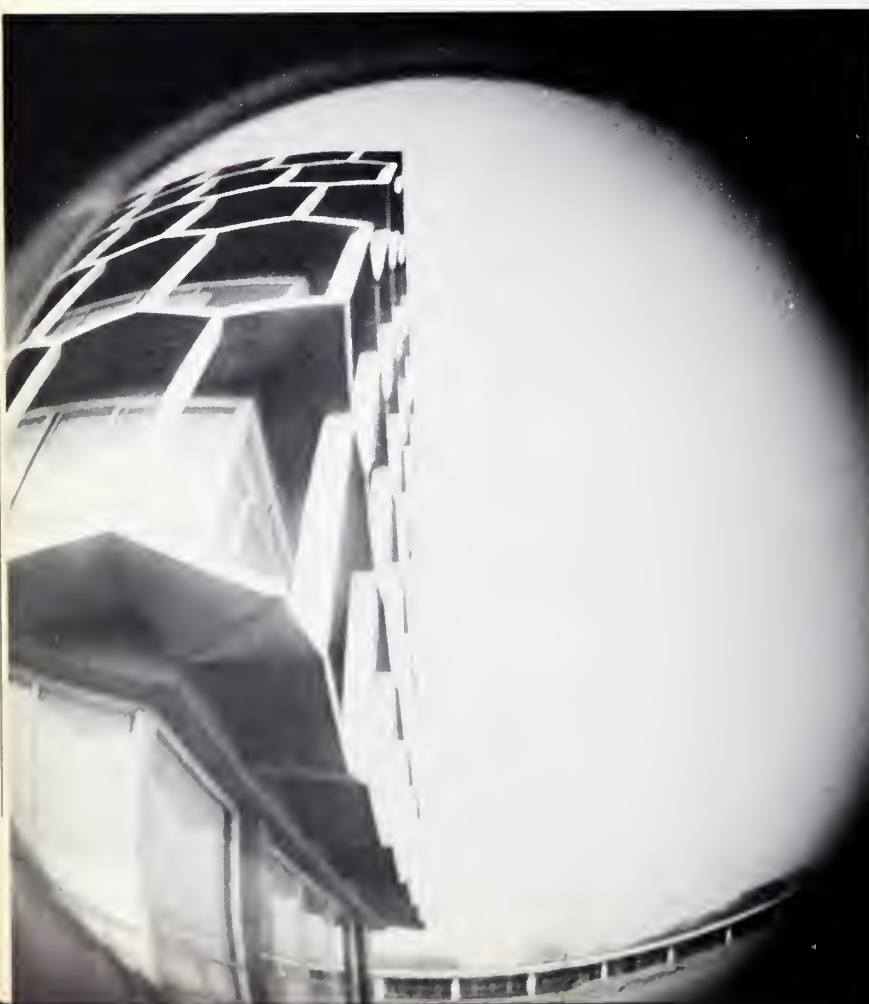



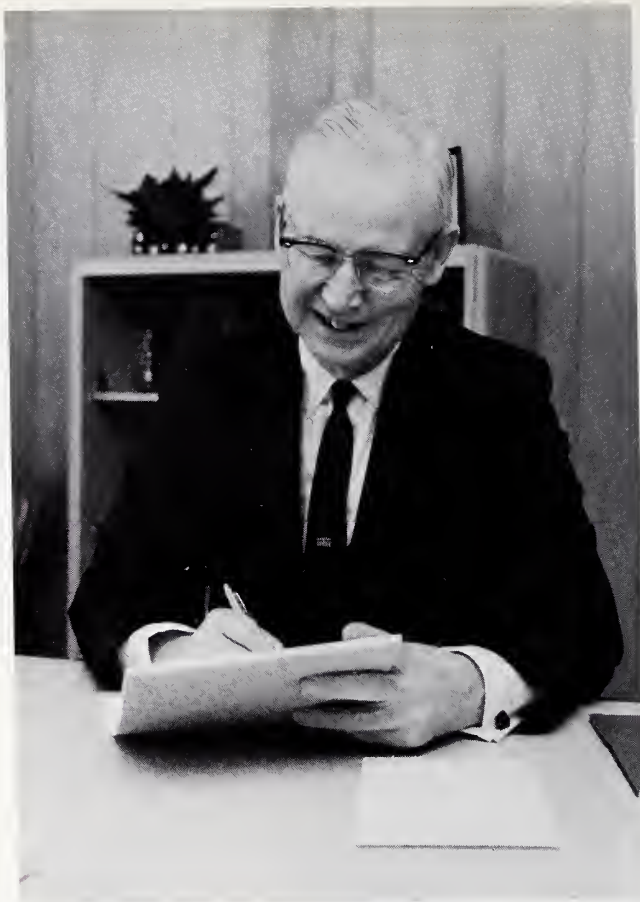

Moran, Dr. Charles W.
Vice-President for Administrative Affairs



Stamps, Dr. Charles
Director of Learning Services



Malek, Dr. Vincent F.
Dean of the Graduate School





Sachs, Dr. Jerome M.
President



Wendell, Mr. Ronald
Director of Financial Aids and High
School Visitation

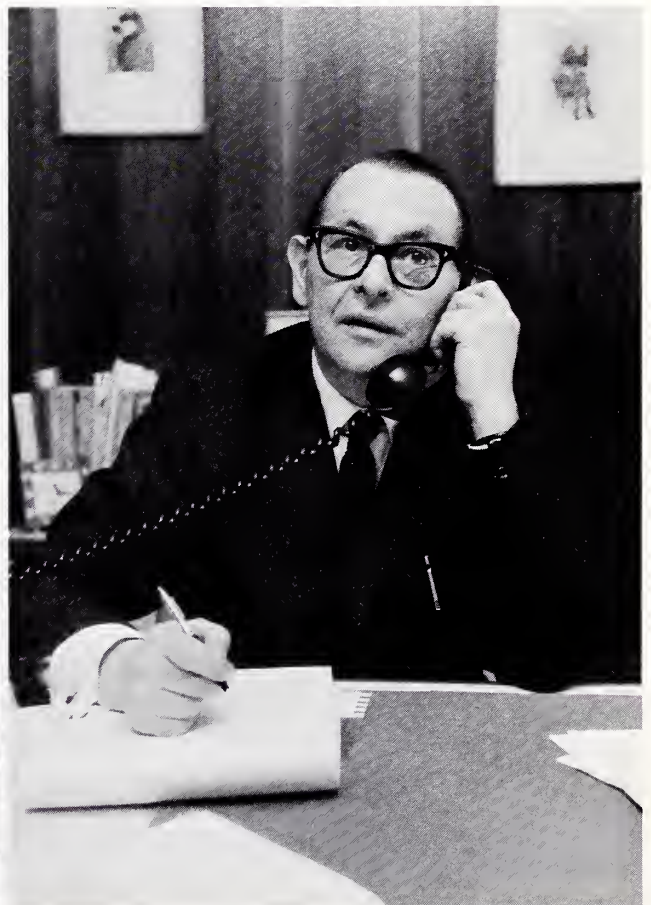

Goldberg, Dr. Robert J.
Vice-President for Academic Affairs, Dean of Faculty



Christensen, Miss Louise
Registrar



Braun, Mr. Vernon R.
Assistant Registrar



Lienemann, Dr. William H.
Assistant to the President

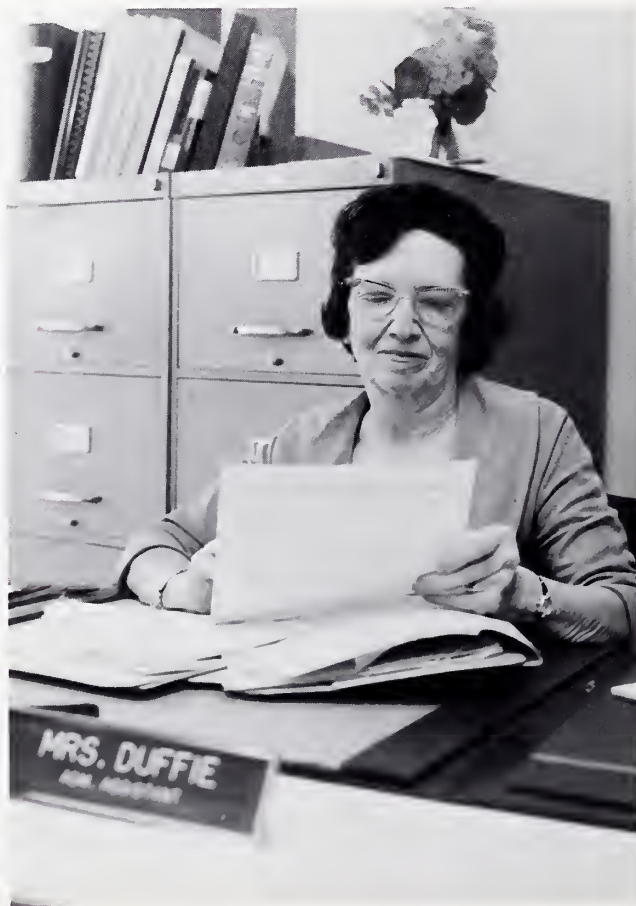

Duffie, Mrs. Frances R.
Administrative Assistant



Haas, Mr. Raoul R.
Director of Placement



Ruskin, Mrs. Esther
Assistant to the Dean of the Graduate
School



Poorman, Dr. Richard
Assistant Dean of Academic Affairs



Schneider, Mr. Seymour
Director of Library

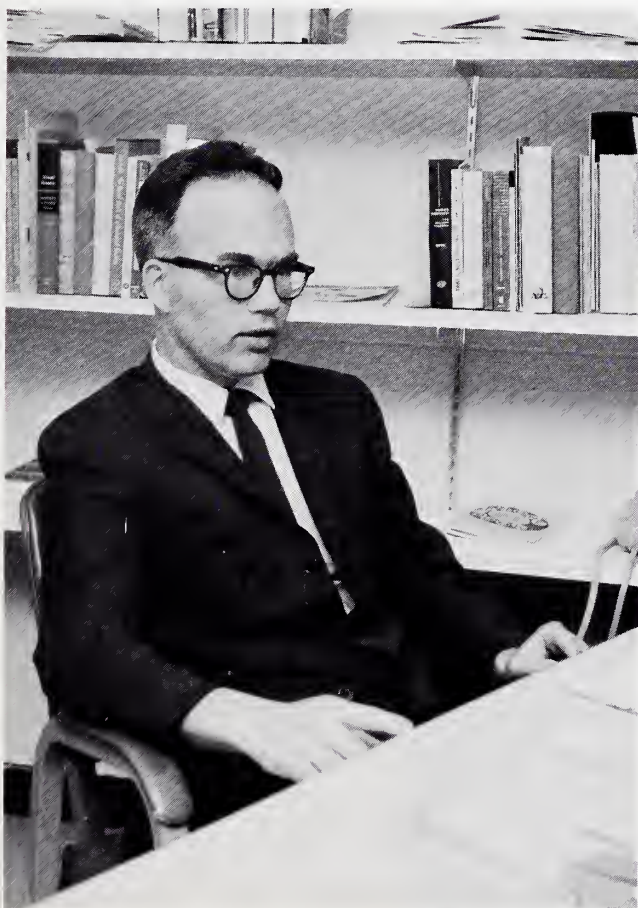

Howenstine, Dr. William L.
Dean of Students



Zimmerman, Mrs. Berniece
Dean of Women

MUSIC

Anderson, Mr. Charles A.
Assistant Professor in Music
Charkovsky, Mr. Willis
Assistant Professor in Music
Gangware, Dr. Edgar, Jr.
Professor in Music

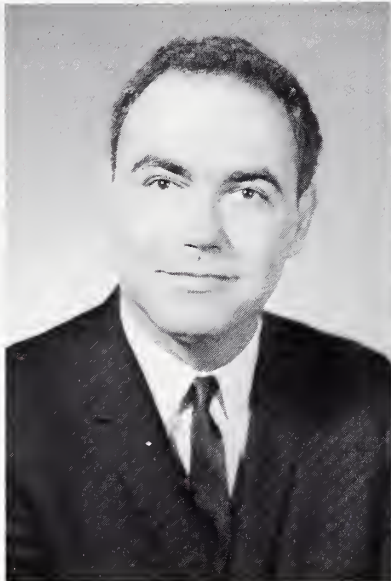

Mach, Dr. Elyse J.
Assistant Professor in Music

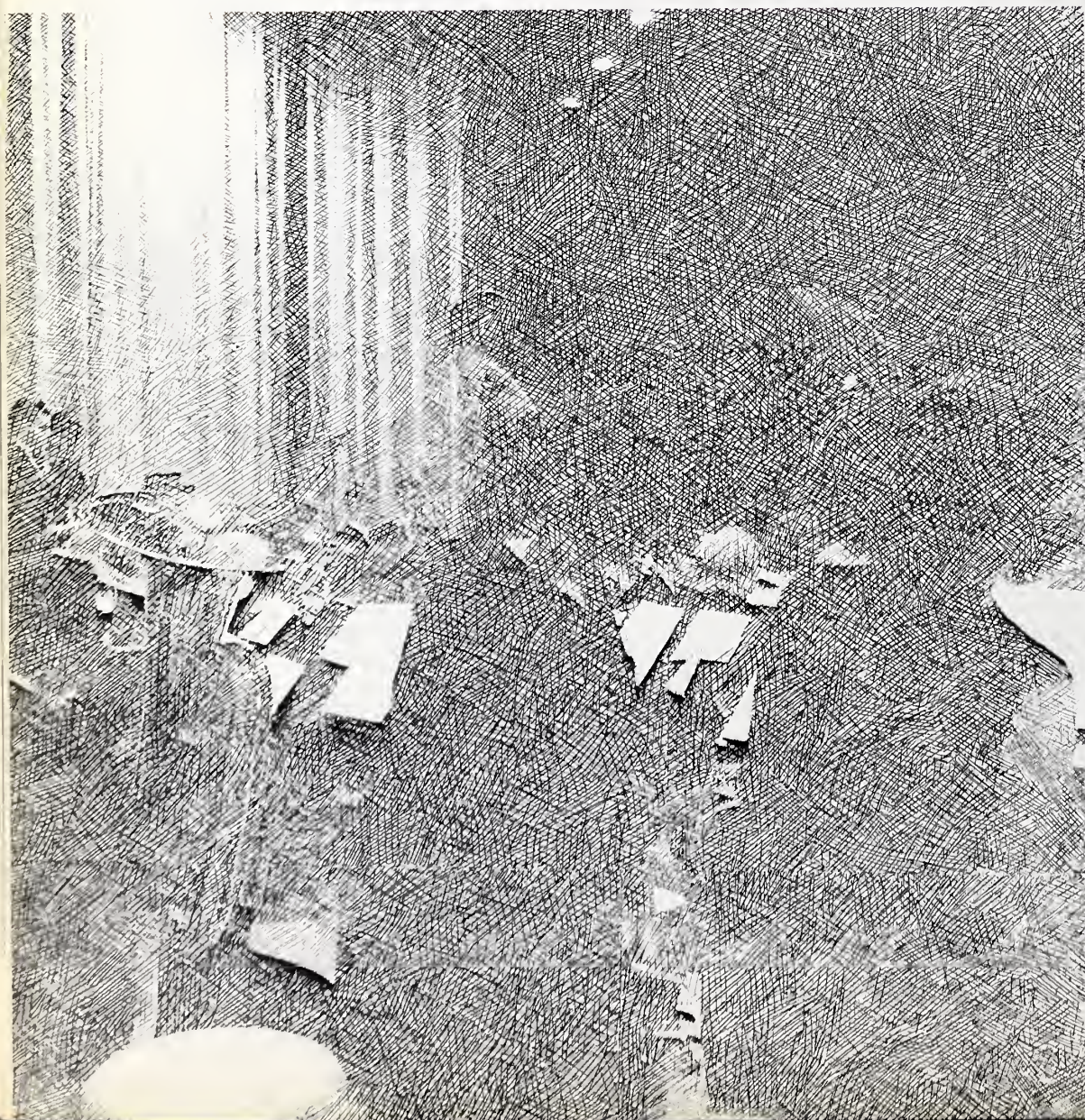



Nicosia, Miss Dolores J.
Assistant Professor in Music
Resseger, Mr. Robert E.
Instructor in Music
Wenzlaff, Dr. Richard D.
Professor in Music



Berlinger, Dr. Harold E.
Chairman, Division of Humanities
Professor in Music

Schutt, Mr. William
Instructor in Music



SOCIAL SCIENCE

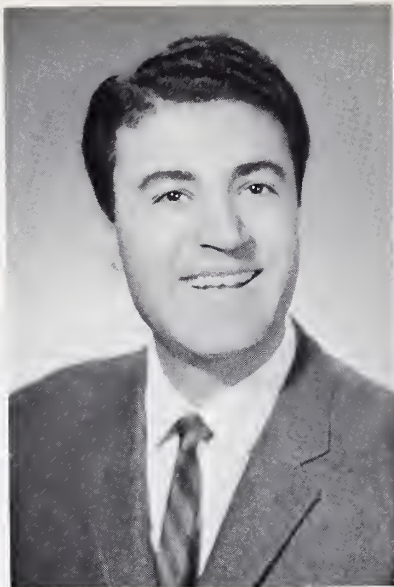

Ferozi, Dr. Ferooz
Assistant Professor in Economics

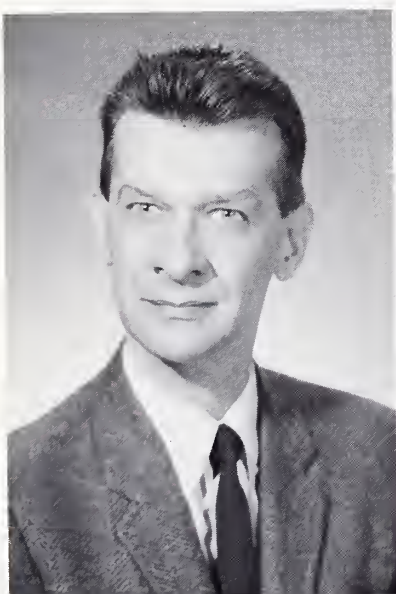

Mann, Dr. John W.
Associate Professor in Anthropology
Remy, Mr. Anselme
Instructor in Anthropology

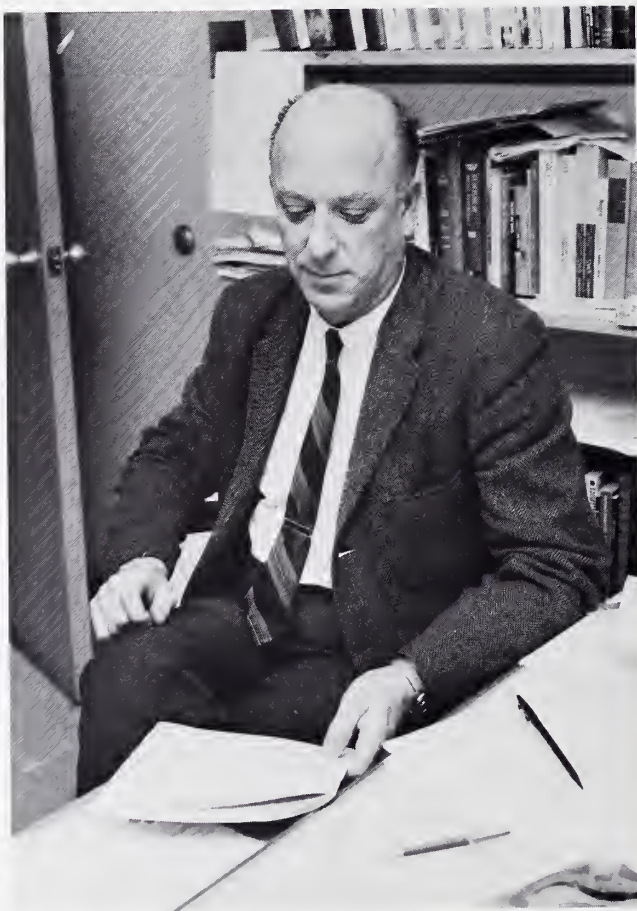

Britan, Mr. Norman
Chairman, Division of Social Sciences,
Associate Professor in Anthropology



Kokoris, Dr. James A.
Associate Professor in Economics



Charlier, Dr. Roger H.
Professor in Geography



Brandzel, Mrs. Rose C.
Associate Professor in Sociology



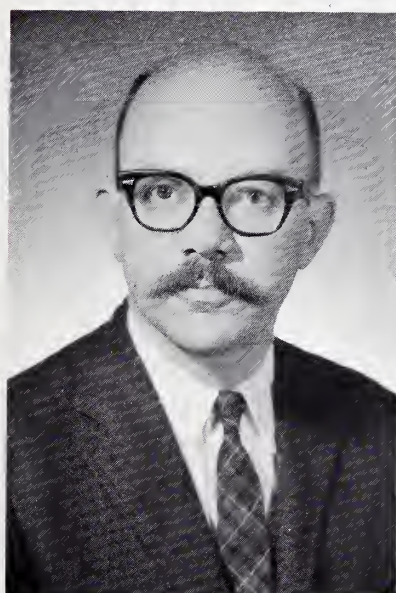
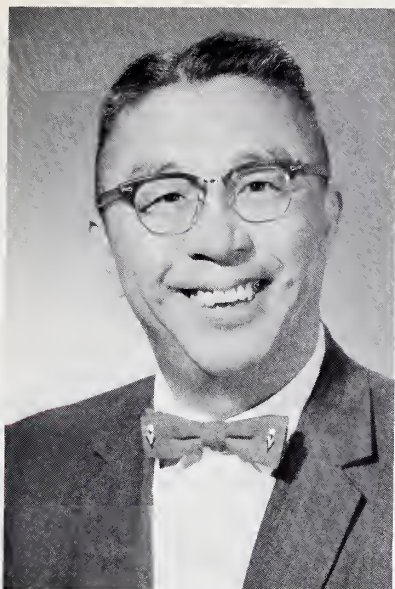

Kiang, Dr. Ying-Cheng
Associate Professor in Geography
Frederick, Dr. Duke
Associate Professor in History
Moorhead, Dr. Hugh S.
Associate Professor in History

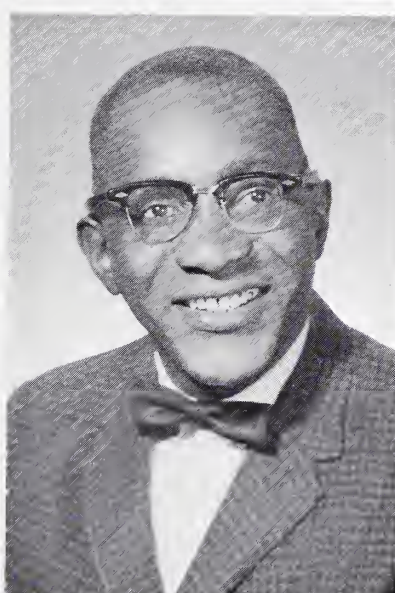

Zegger, Dr. Robert
Assistant Professor in History
Appel, Mr. David
Instructor in History
Dierickx, Dr. C. Wallace
Professor in Geography

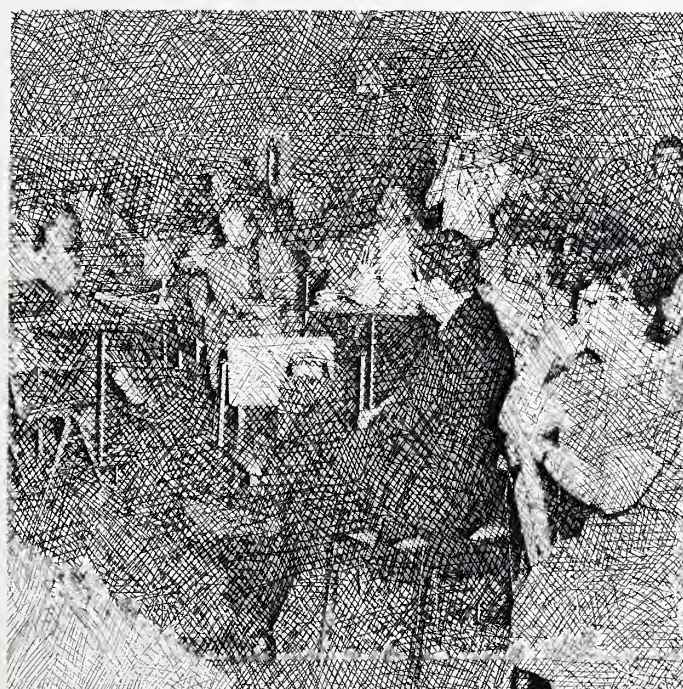

Schwartz, Mr. Carroll
Assistant Professor in Geography
Harrison, Dr. S. Lorenzo
Assistant Professor in History

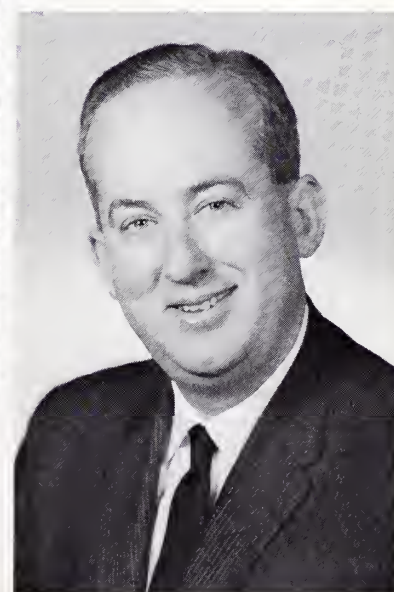

SPANISH



Gonzalez, Mr. Rodrigo
Instructor in Spanish

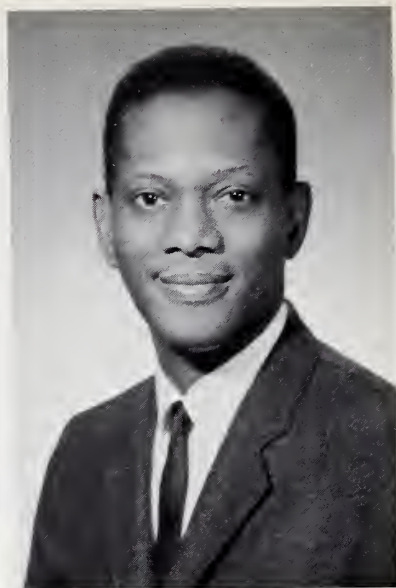

Holby, Mrs. Dorothy J.
Assistant Professor in Spanish



Jolly, Mr. Julio J.
Instructor in Spanish
Najera, Mrs. Valeska S.
Instructor in Spanish
Pedroso, Mrs. Angelina
Instructor in Spanish

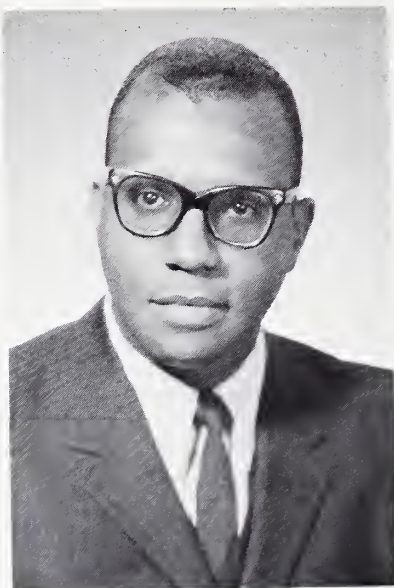

Burmeister, Mrs. Norma
Assistant Professor in Spanish
Coleman, Mr. Ben C.
Assistant Professor in Spanish
Busse, Miss Bonnie
Assistant Professor in Spanish





O'Cherony, Mrs. Rosalyn K.
Assistant Professor in Spanish
Pantigoso, Mr. Edgardo
Instructor in Spanish



Callicounis, Miss Alice
Assistant Professor in French
Milanesi, Mr. Albert A.
Assistant Professor in French
Wiedemann, Mrs. Friederike
Instructor in French
Young, Miss Patricia
Instructor in French

FRENCH

RUSSIAN

Samchyshyn, Mr. Miroslav
Assistant Professor in Russian
Werchun, Mrs. Zofia J.
Assistant Professor in French and
Russian



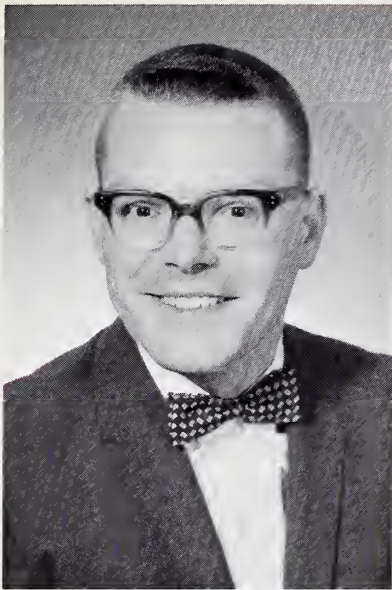

Becker, Mr. Louis B.
Instructor in Mathematics

Patricelli, Mr. Anthony
Assistant Professor in Mathematics

Czarnecki, Dr. Adam
Assistant Professor in Mathematics

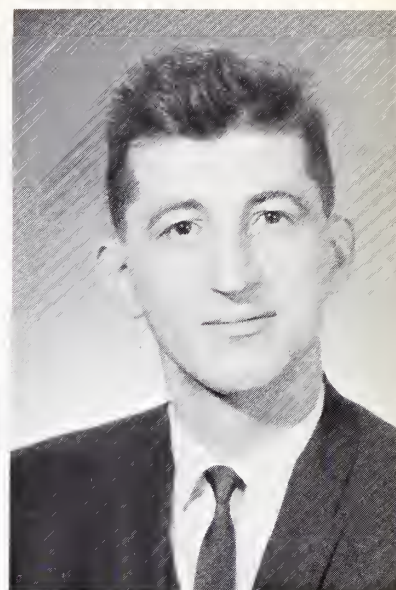

MATHEMATICS



Cibulskis, Dr. John
Assistant Professor in Mathematics

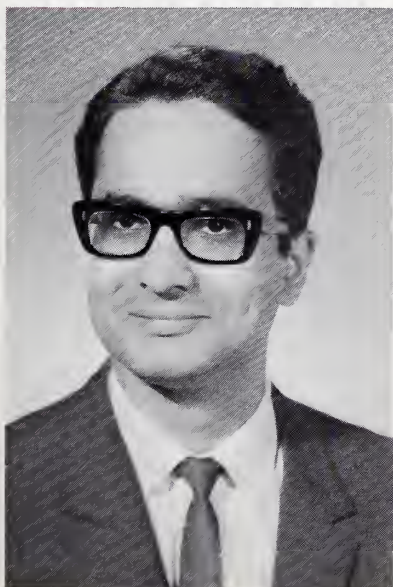
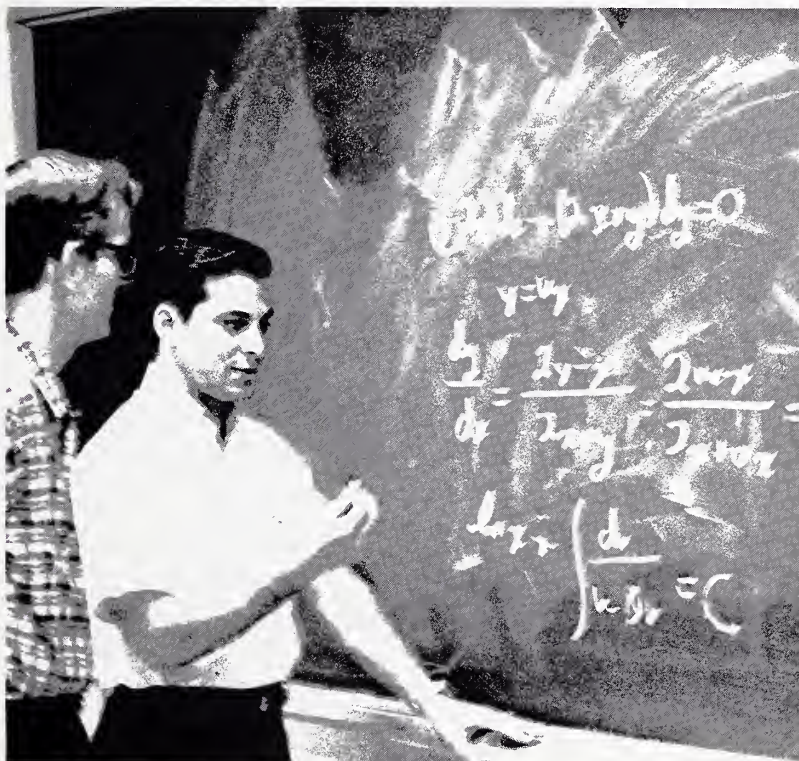

Walvekar, Mr. Arun
Instructor in Mathematics

Boukidis, Mr. Nicholas
Assistant Professor in Mathematics

Weiner, Dr. Louis M.
Associate Professor in Mathematics

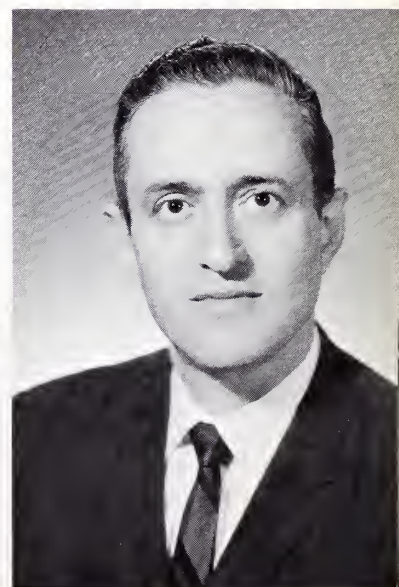
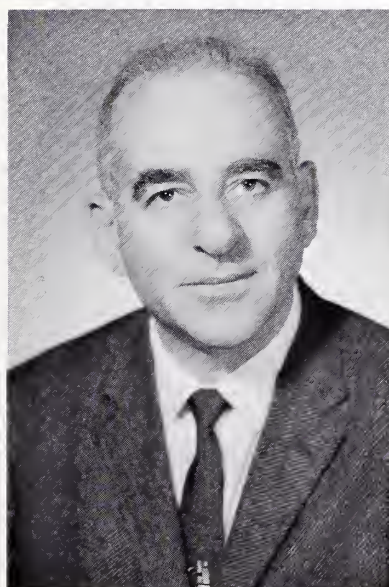

LITERATURE

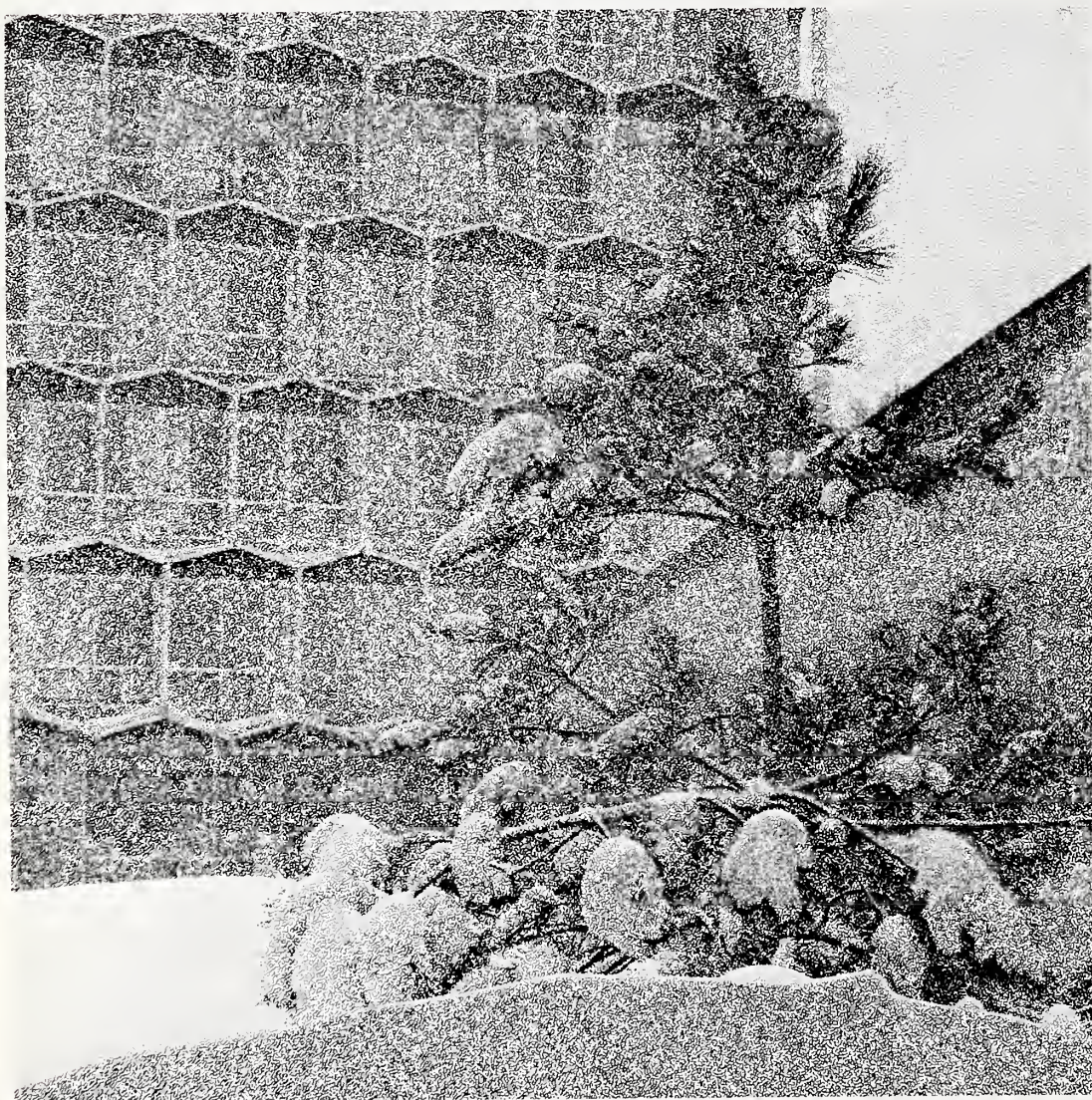

Krump, Dr. Jacqueline
Professor in English Literature
Lawson, Mr. Courtney B.
Associate Professor in Literature



Clark, Dr. Earl John
Associate Professor in English Literature

Hoberg, Mr. Thomas
Instructor in Literature
Liebow, Mr. Ely M.
Associate Professor in Literature





Strozier, Mrs. Geraldine
Instructor in Literature

Verbillion, Dr. June M.
Associate Professor in Literature

De Ville, Mr. K. Dale
Assistant Professor in English Literature

AMERICAN ENGLISH

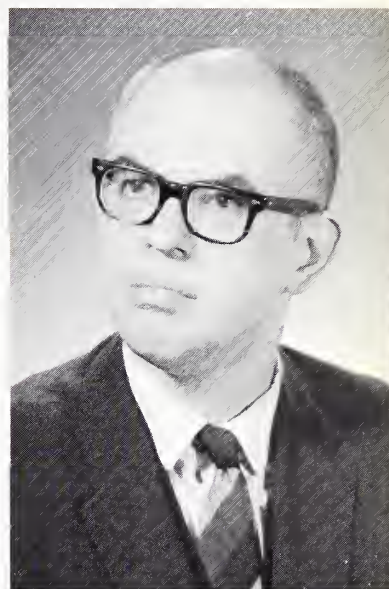

Collins, Dr. Henry E.
Assistant Professor in American English

Kochman, Dr. Thomas
Assistant Professor in American English
and Linguistics

Seigel, Mr. Don M.
Assistant Professor in American English
and Linguistics

Patton, Mrs. Dorothy R.
Assistant Professor in American English



SPEECH



Black, Mrs. Iva
Assistant Professor in Speech



Schacke, Mr. Robert
Faculty Assistant in Speech, Theatre



Faires, Dr. Dena M.
Professor in Speech

Smith, Dr. Donald H.
Director of Center for Inner City Studies,
Associate Professor in Speech

Stewart, Mr. William R.
Assistant Professor in Speech



Walker, Dr. Robert J.
Assistant Professor in Speech





Donaldson, Mr. Jeff R.
Instructor in Art

Fritzmahn, Mr. Frank J.
Assistant Professor in Art

Hallberg, Mrs. Clarice L.
Assistant Professor in Art

ART

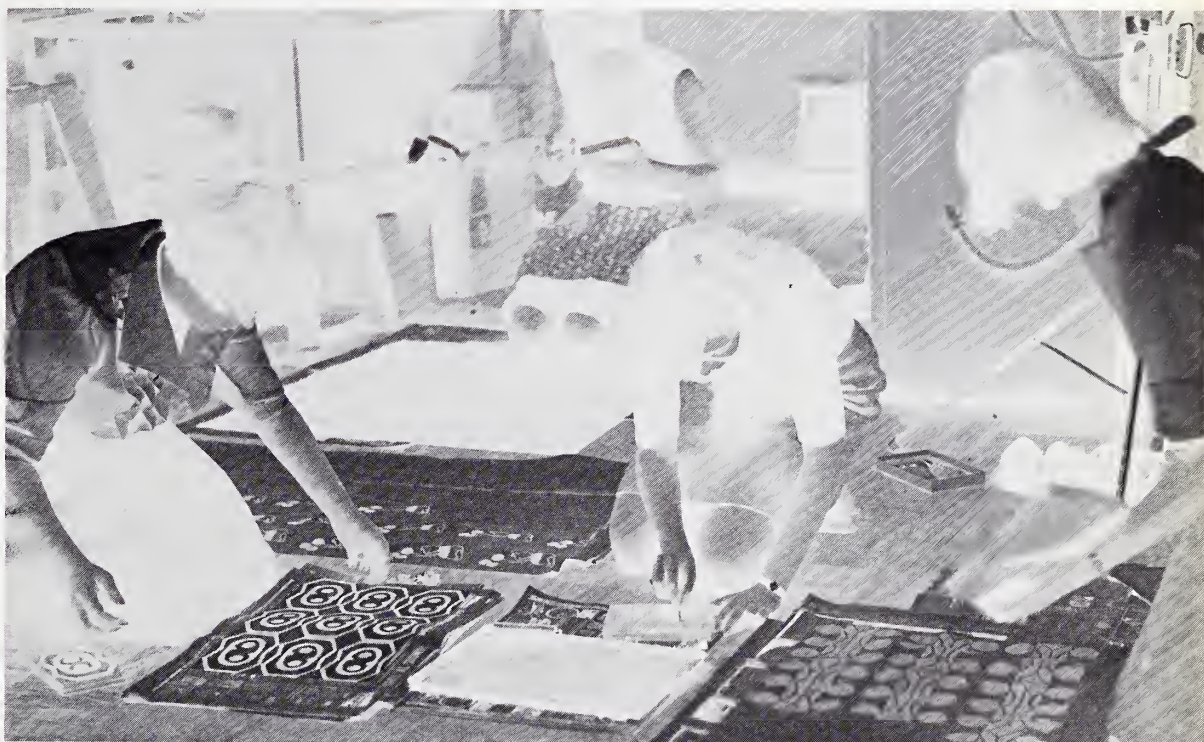

Loquercio, Miss Anne L.

Assistant Professor in Art

Reisz, Mrs. Mabel M.

Instructor in Art

Wallie, Mr. Alan

Instructor in Art

Yochim, Mr. Maurice

Assistant Professor in Art





Austrheim, Miss Bernice
Associate Professor in Education

Glockner, Mrs. Valentine
Assistant Professor in Education

Kingman, Mrs. Melva F.
Admissions Counselor, Instructor in
Education

EDUCATION



Itkin, Dr. William
Professor in Special Education and
Psychology

Etten, Dr. John F.
Associate Professor in Education
Langley, Mrs. Elizabeth
Assistant Professor in Education

Bowers, Dr. Mary A.
Associate Professor in Education
Grimes, Mr. George P., Jr.
Assistant Professor in Education
Krueger, Mrs. Marcella G.
Assistant Professor in Education



O'Donnell, Mr. John P.
Assistant Professor in Education
Quinn, Dr. Paul F.
Associate Professor in Education
Ware, Mrs. Gussie M.
Assistant Professor in Education

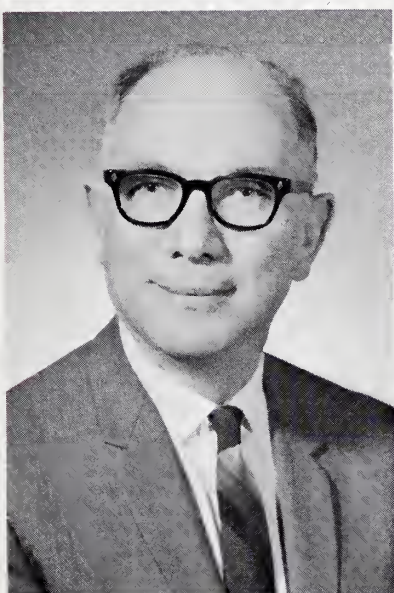

Vittenson, Dr. Lillian K.
Associate Professor in Education
Wheatley, Mr. D. William
Multimedia Coordinator, Instructor in
Education



Stevens, Dr. Humphrey K.
Chairman, Division of Education, Pro-
fessor in Education



Rappaport, Dr. David
Professor in Education

Widen, Dr. Irwin
Associate Professor in Education
Isaac, Dr. Margrethe G.
Assistant Professor in Education

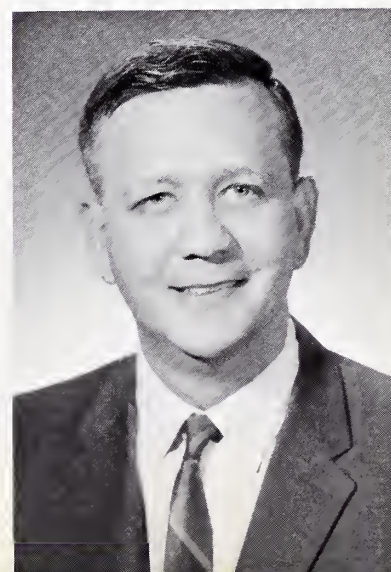

PHYSICAL EDUCATION

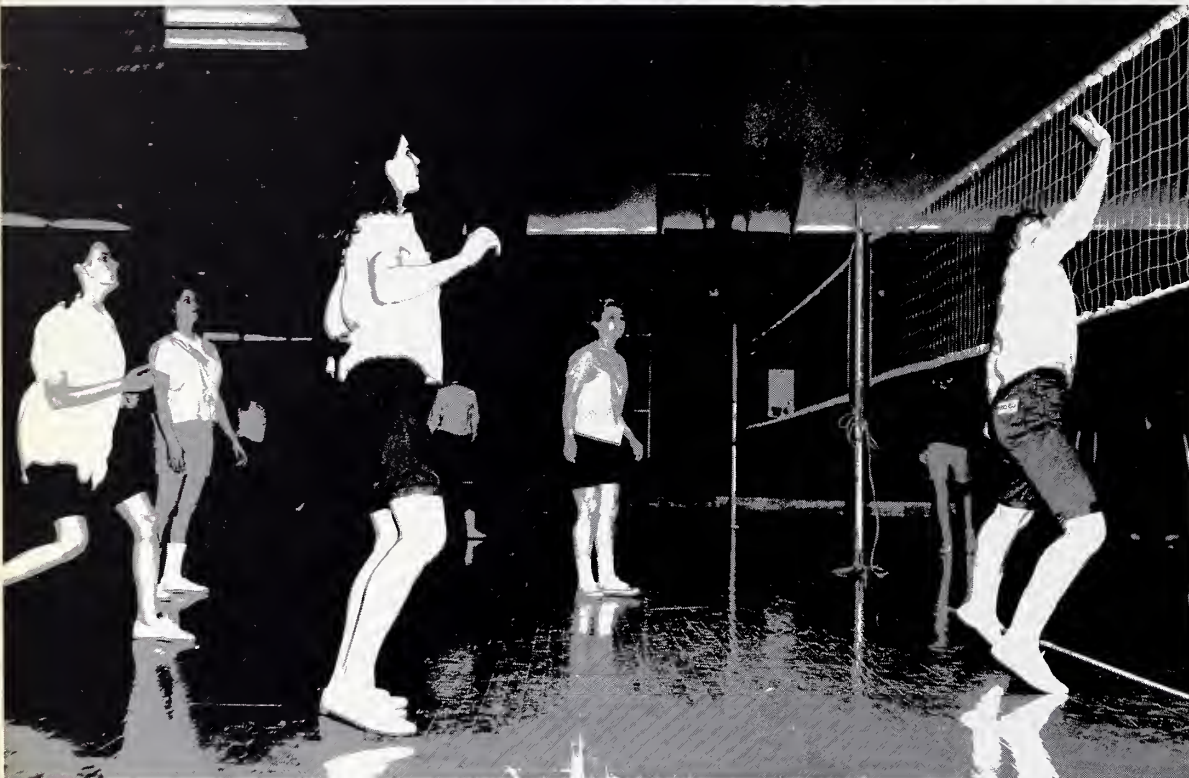

Etten, Miss Marion
Instructor in Health Education
Kane, Mr. Charles G.
Assistant Professor in Physical Educa-
tion

Meyer, Miss Betty Ann
Assistant Professor in Physical Educa-
tion



Ehrlich, Mrs. Bettye
Faculty Assistant in Physical Educa-
tion



Ziagos, Mr. Gus
Division Chairman, Assistant Professor
in Physical Education



Woskoff, Miss Victoria
Instructor in Physical Education
Petty, Mrs. Dolores L.
Assistant Professor in Physical Education



Redmon, Miss Julie Ann
Instructor in Physical Education
Mueller, Mr. Edward B.
Assistant Professor in Physical Education



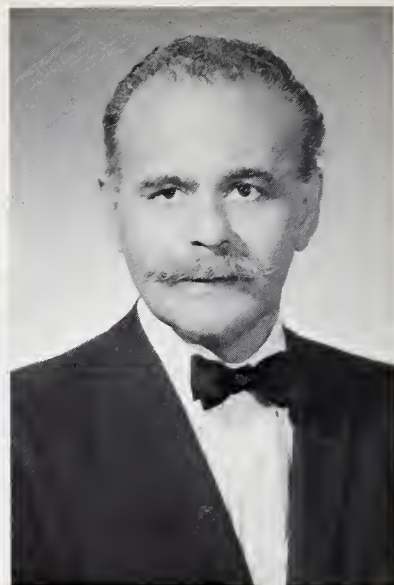
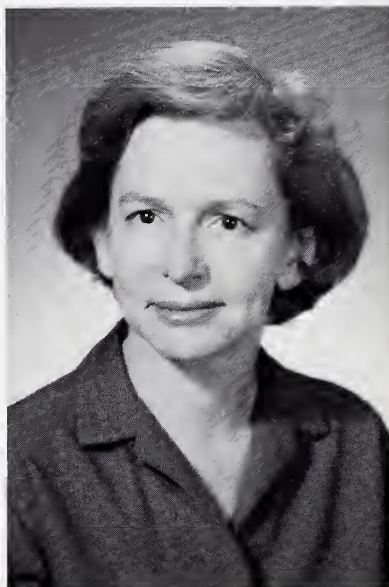

POLITICAL SCIENCE

Palmieri, Dr. Lucien
Professor in Philosophy
Wardy, Mr. Ben-Zion
Assistant Professor in Political Science
Sabin, Dr. Arthur J.
Assistant Professor in History

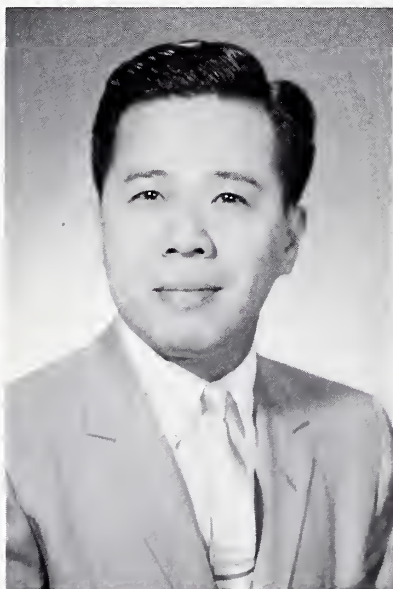
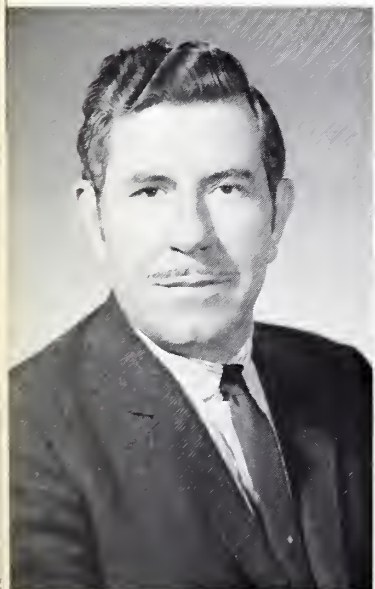

Freeman, Mr. Hardy
Instructor in Sociology
Farr, Dr. Thomas S.
Professor in Political Science
Varophas, Dr. Kusol
Assistant Professor in Political Science
Frederick, Dr. Edris
Associate Professor in Political Science
Welty, Dr. Paul S.
Professor in Political Science



NATURAL SCIENCE



Bachrach, Dr. Joseph
Professor in Chemical Science

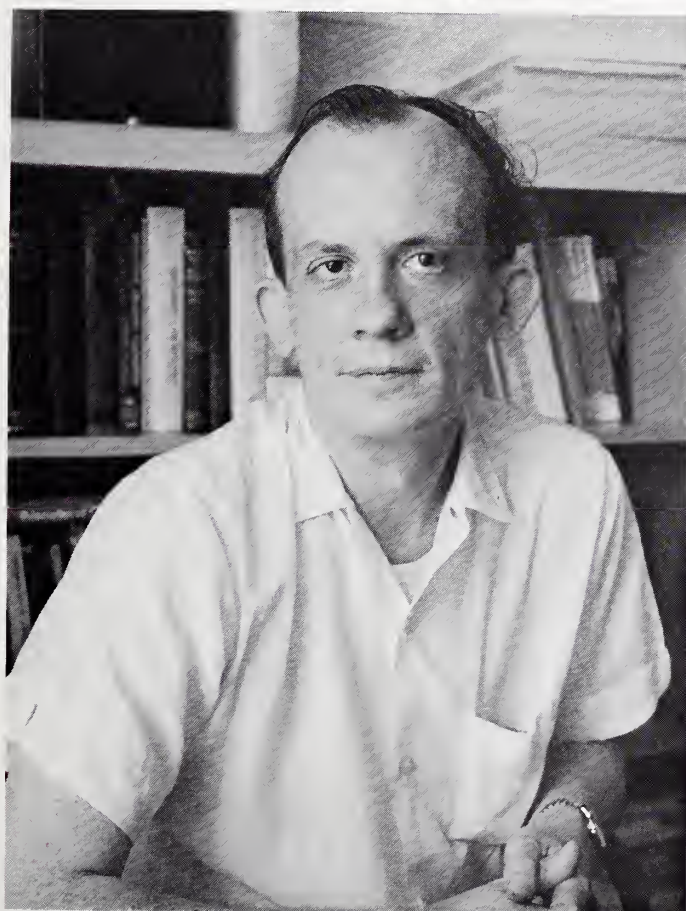

Dobbs, Dr. Frank W.
Chairman, Division of Natural Sciences, Associate
Professor in Chemistry



Mason, Dr. Donald F.
Associate Professor in Chemistry



Groenier, Dr. Willis L.
Professor in Chemistry

Crosby, Dr. Percy
Associate Professor in
Physical Science-Earth
Science

Forslev, Dr. Albert
Associate Professor in
Earth Science



Clarkson, Mr. Miller B.
Associate Professor in Physical Sci-
ence

Gilbert, Dr. Robert L.
Assistant Professor in Physics

Speltz, Mr. Peter G.
Assistant Professor in Physics

Crean, Dr. Joseph G.
Associate Professor in Biological Sci-
ence



Gallagher, Mrs. Valerie Z.
Assistant Professor in Biological Sci-
ence

Lamp, Dr. Herbert F.
Professor in Biological Science
Wiercinski, Dr. Floyd J.
Professor in Biology



PSYCHOLOGY

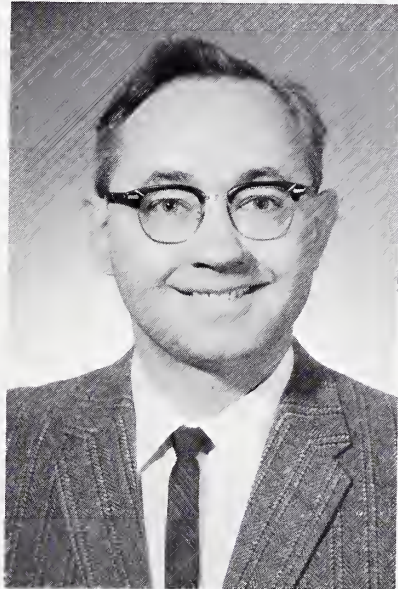

Loos, Dr. Frank M.
Associate Professor in Psychology

Gordon, Mr. Arnold W.
Assistant Professor in Psychology



Aronov, Dr. Bernard M.
Associate Professor in Psychology
Ellis, Dr. Ruth
Associate Professor in Human Development



Kirk, Dr. R. Bruce
Chairman, Division of Human Personality, Professor
in Psychology



Paull, Dr. Donald
Assistant Professor in Psychology
Temkin, Mr. David
Associate Professor in Psychology

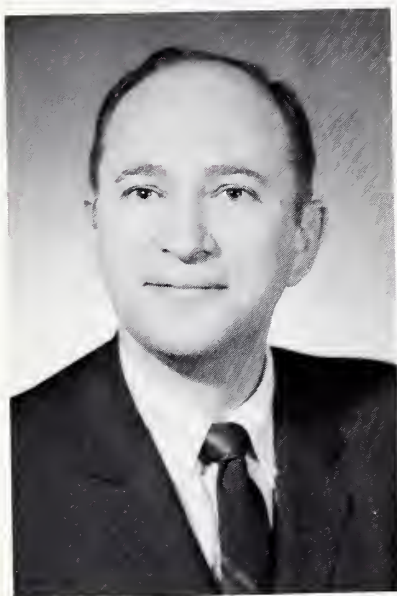

Khan, Dr. Rafi
Associate Professor in Psychology
Rosenthal, Dr. Vin
Associate Professor in Psychology

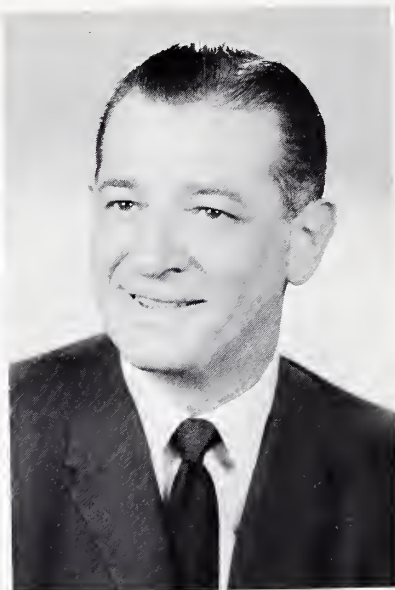

LIBRARY SCIENCE



Aber, Miss Jeanne M.
Assistant Professor in Library Science
Black, Mrs. Sophie K.
Assistant Professor in Library Science



Cacharelis, Mrs. C. Jane
Instructor in Library Science



Mistaras, Miss Evangeline
Assistant Professor in Library Science
Jen, Mr. Albert C. Y.
Instructor in Library Science
Otte, Mrs. Maxine
Assistant Professor in Library Science



Lowery, Mr. Oswald W.
Instructor in Library Science

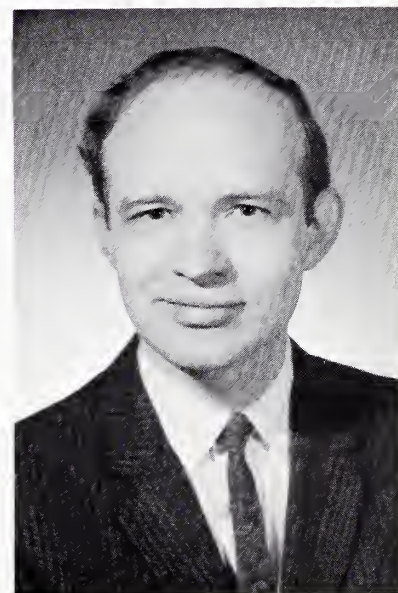
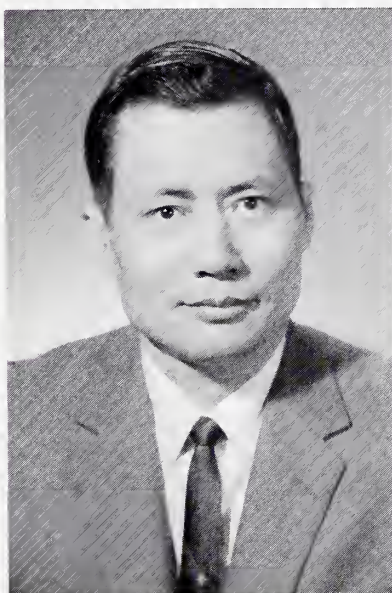

Levin, Miss Marian
Instructor in Library Science
McGregor, Mr. James W.
Instructor in Library Science
White, Mrs. Dorothy L.
Instructor in Library Science





Charanian, Mr. Ted R.
Research and Evaluation, Assistant
Professor in Learning Services



Chouinard, Mr. Carroll
Public Information Officer, Assistant
Professor in Informational Media



McCreery, Miss Dorothy M.
Academic Counselor, Instructor in Coun-
selling

Raymer, Mrs. Donna R.
Academic Counseling, Lecturer

Behrendt, Miss Barbara
Academic Counseling, Instructor in Edu-
cational Counseling

The Center for INNER CITY STUDIES

On August 1, 1966, the Center for Inner City Studies began operation in the Abraham Lincoln Centre, located at 700 E. Oakwood. The purpose of the Center is to help improve the life chances of culturally disadvantaged residents of the inner city by helping teachers to understand the overall problem and to recognize effective means of attacking it.

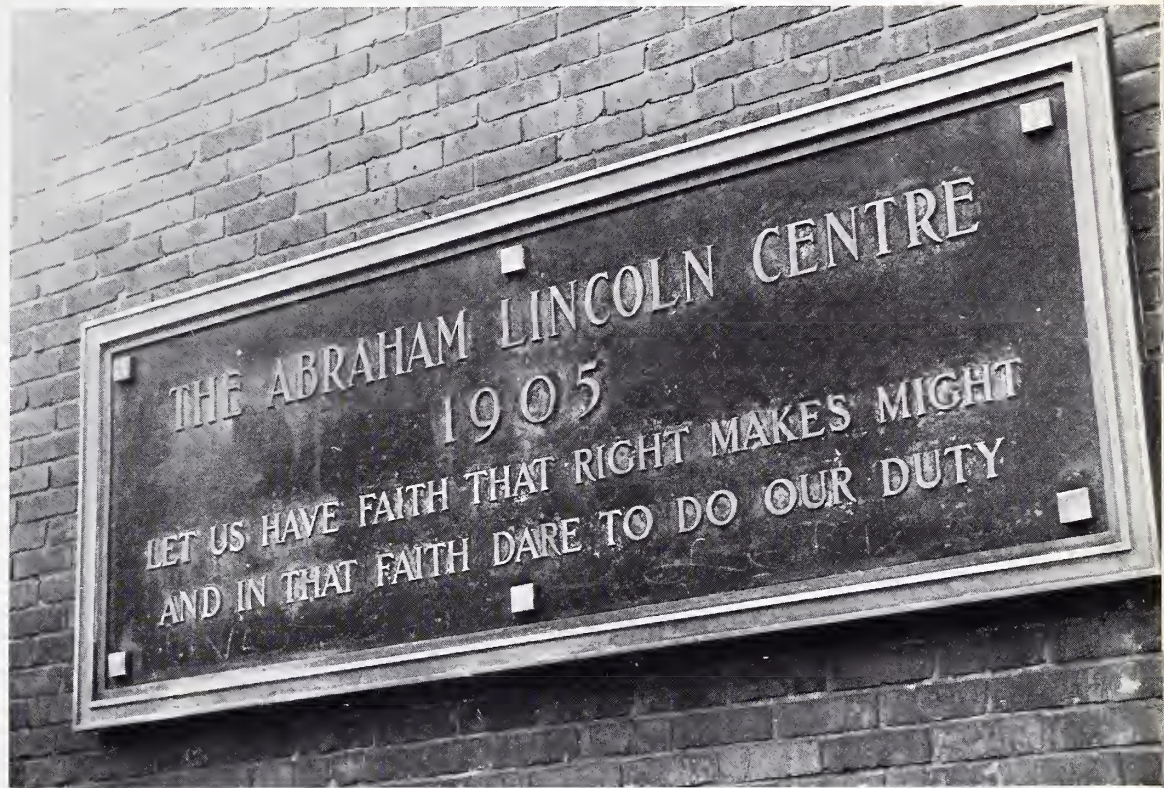



Bailey, Mr. Donn F.
Instructor in Inner City Studies

Beck, Dr. Armin
Associate Professor in Inner City
Studies

Arnez, Dr. Nancy L.
Associate Professor in Inner City
Studies



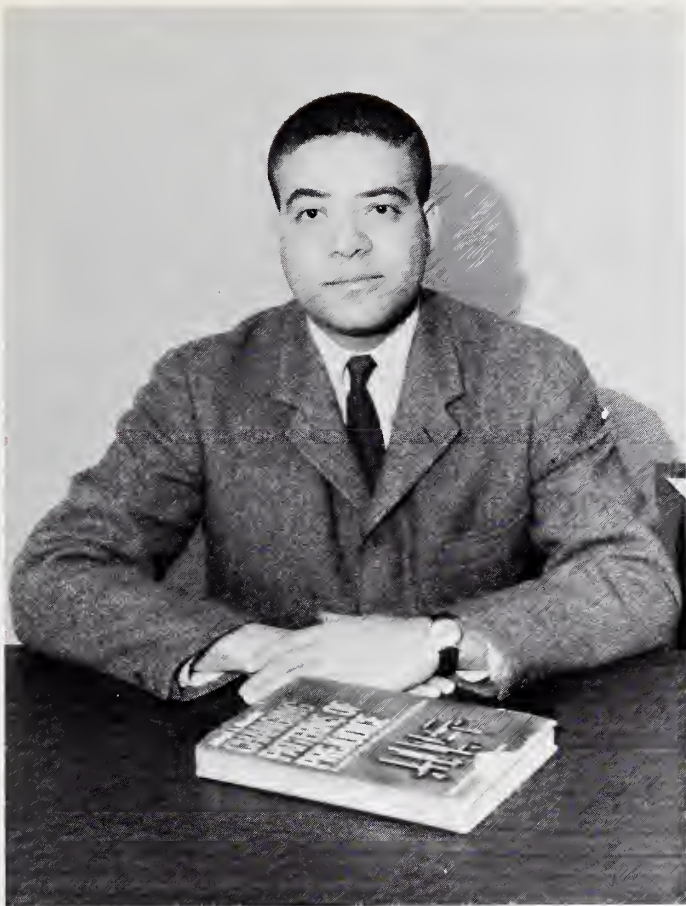

Smith, Dr. Donald H.
Director of Center for Inner City Studies, Associate Professor
in Speech

The initial efforts of the Center are two graduate programs by which master degrees may be earned in Inner City Studies. The first, the Experienced Teacher Fellowship Program, is a full-time program in which twenty-five experienced teachers from throughout the world are enrolled. The second program is an extended-day offering of a similar nature, but for teachers who are in-service during the day and who pursue graduate work in the evening and on Saturdays.

The curriculum in Inner City Studies is a new and experimental approach to urban teacher education. Designed to solve problems of inner city teaching, the program consists of courses in education, anthropology, history, psychology, sociology, literature, and communication.

In addition to the graduate teacher-training programs, the Center works to improve language instruction for disadvantaged pupils. All of these studies enable the Center to offer unusual opportunities for an intimate view of the "culture of poverty".



STAFF



Beerman, Mrs. Betty
Duplicating Operator on 6th floor

Berger, Mrs. Muriel
Data Processing Secretary

Blais, Mrs. Viola C.
Secretary to the President

Allen, Mrs. Lucille J.

Graduate School Secretary

Astrin, Mrs. Nettie I.

Assistant Business Manager

Beccastro, Mr. Frank

Accountant

Angelich, Mr. George

Inventory Officer

Ball, Mrs. Carol

Natural Science Secretary on 5th floor





Brown, Mrs. Marilyn
Library Clerk



Browne, Mr. William E.
Listening Room Operator



Crane, Miss Elizabeth R.
Library Clerk



Bracke, Mrs. Lorraine
Education Division Secretary on 6th
floor



Brody, Mrs. Sandra
Placement Officer



Davis, Mrs. Jean M.
Library Clerk



Epstien, Mrs. Shirley
Secretary to Dean of Administrative
Affairs

Fagus, Mr. Neil
Data Processing Analyst

Fell, Mrs. Ann
Bookkeeping Machine Operator





Fisher, Mr. Michael R.
Audiovisual Technician

Fleming, Mr. Thomas G.
Operating Engineer

Fox, Mrs. Frances E.
Cashier

Gallivan, Mrs. Margaret M.
Data Processing Operator

George, Mr. Francis J.
Building Superintendent

Glutzer, Mrs. Barbara
Admissions Secretary

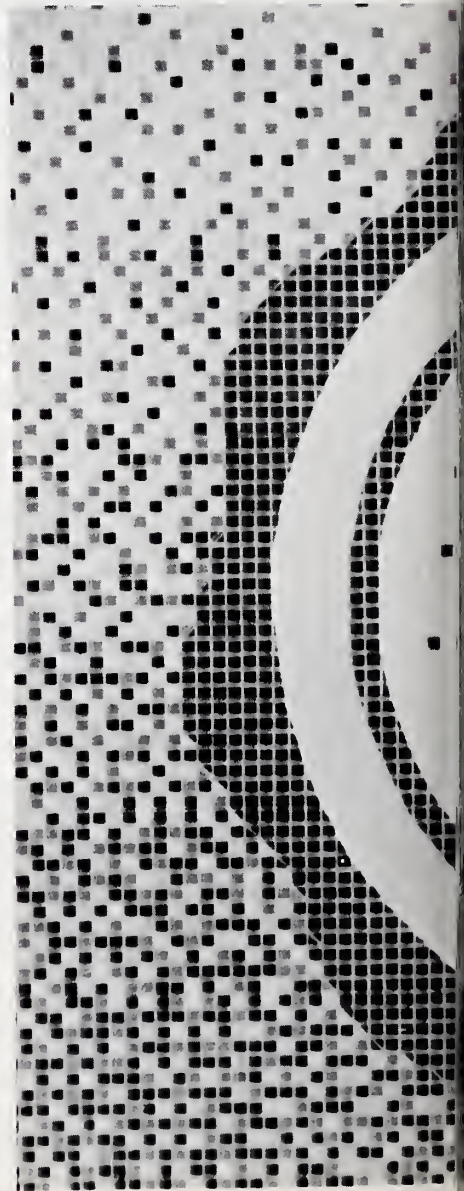
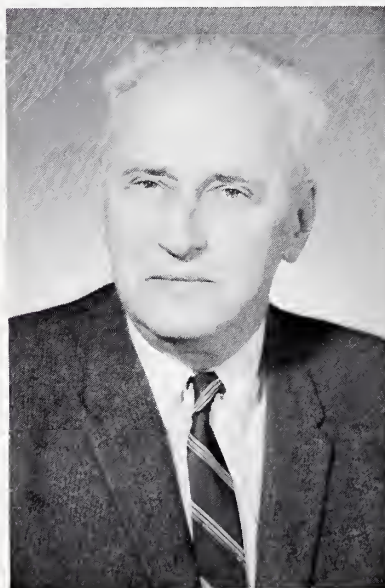

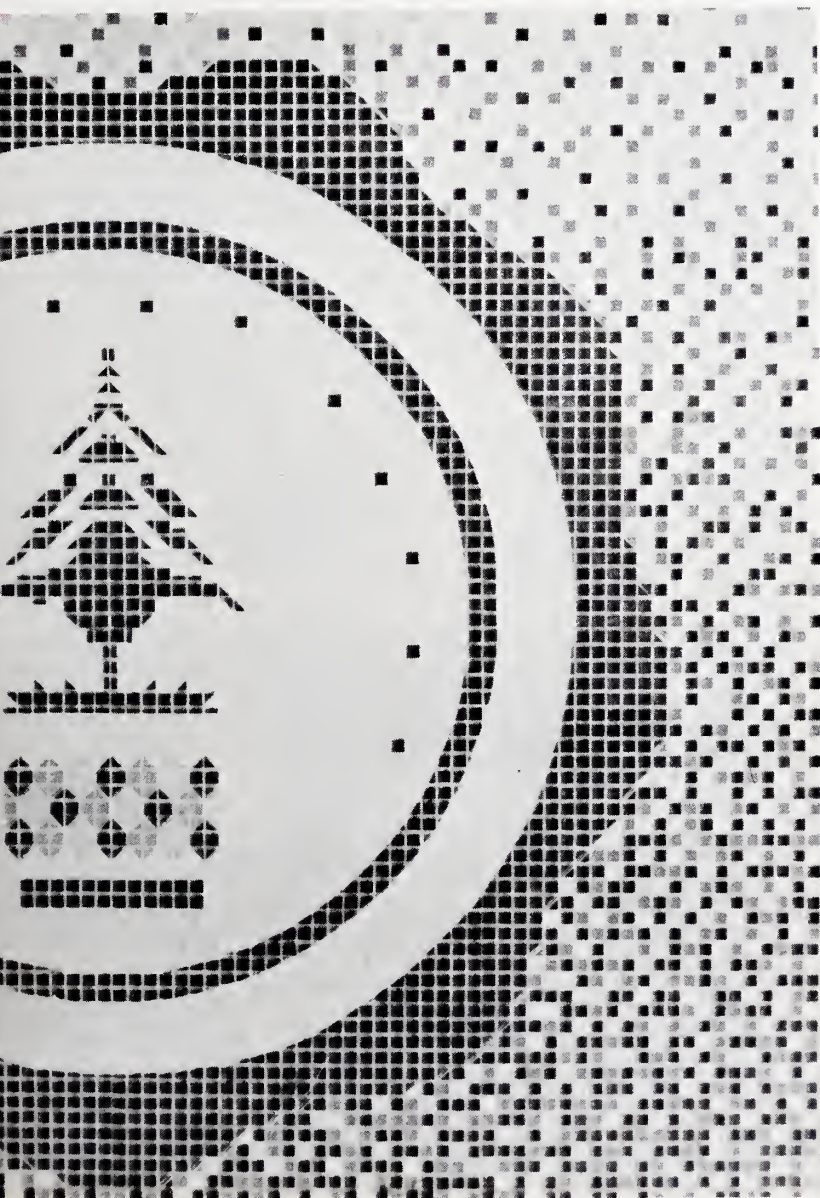

Gold, Mrs. Hilda
Payroll Clerk
Granzow, Mrs. Marie
Library Clerk
Greco, Miss Joan M.
Record Office Clerk
Hanrahan, Mrs. Marion C.
Switchboard Operator
Heller, Mr. Calvin S.
Electrical Maintenance Operator
Hirsch, Mrs. Diane
Secretary to Dean of Faculty and Academic Affairs
Ikenn, Mrs. Ida
Secretary of Student Affairs





Koschnitzke, Mrs. Caroline
Library Clerk

Lenhoff, Mrs. Alice
Human Personality Secretary on 5th
floor

Lerner, Mrs. Alice
Personnel Office

Lowenstein, Mrs. Gertrude
Accounts Payable Clerk

Luneckas, Mr. Mykolas
Gym Maintenance Operator



Kamm, Mrs. Ida B.
Admissions Office Clerk
Kaplan, Miss Lottie
Secretary to Dean of Students
Kaufman, Mr. Stuart A.
Purchasing Agent
Kelly, Miss Colette M.
Ass't. Recorder-Records Office



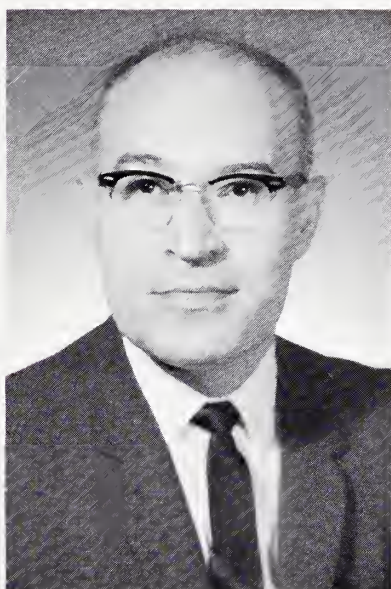

Marsh, Mrs. Helen L.
Switchboard Operator
Mc Donnell, Mrs. Alice M.
Secretary to Director of Library
Mc Lain, Mr. Neal
TV Chief Engineer
Mittman, Mr. Norman
Director of Computer Center
Morrow, Mrs. Sharon
Data Processing Tab Supervisor
Neton, Miss Johnette
Graduate School Secretary
Notariano, Mr. Joseph
Duplicating Operator
O'Leary, Mr. Brendan
Operating Engineer
Peirick, Mr. John E.
Multimedia Assistant

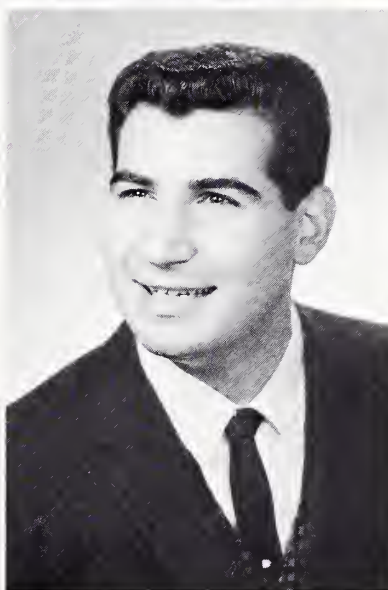

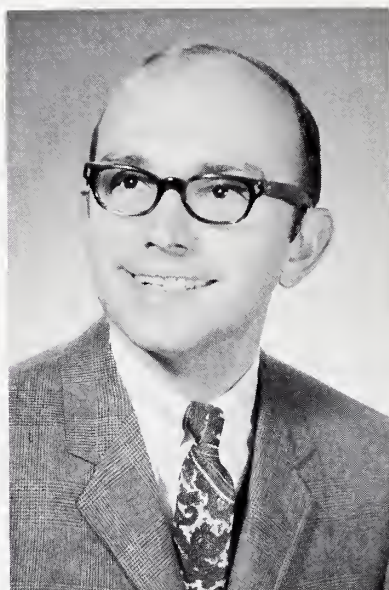

Phillips, Mrs. Jeanne P.
Records Office Clerk

Podraza, Mrs. June
Library Clerk

Porges, Mrs. Anah
Matron

Przytula, Miss Irene A.
Locker Room Attendant

Saberman, Mrs. Anne
Social Science Secretary on 3rd floor

Scharfenorth, Mr. Glenn
Faculty Assistant in Library Science

Schroeder, Mr. Werner
Duplicating Operator

Schwartz, Mrs. Lucy
Library Clerk

Sharp, Mrs. Grace
Food Service Worker

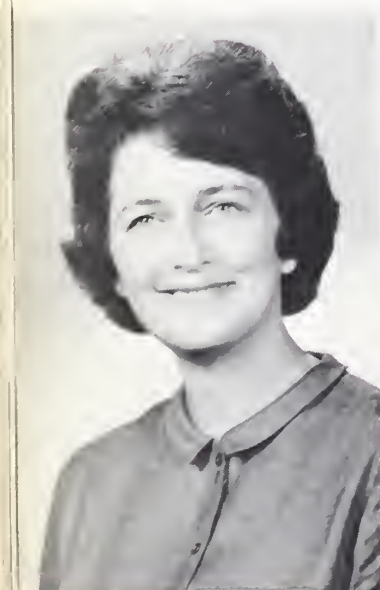



Straz, Mrs. Helen A.
Cafeteria Manager

Swanson, Mrs. Ruth M.
Library Clerk

Thomas, Mrs. Juanita H.
Library Clerk

Tokarsky, Miss Donna
Data Processing Operator

Toppel, Mrs. Lillian
Physical Education Secretary

Weich, Mrs. Jean
Admissions Office Secretary

Weinberg, Mrs. Andrea
Humanities Division Secretary on 4th
floor

Winters, Mr. Robert H.
TV Cameraman



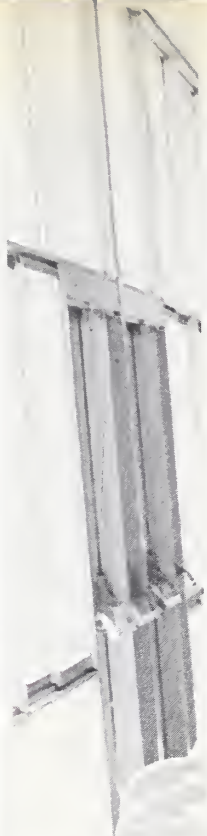

EXIT



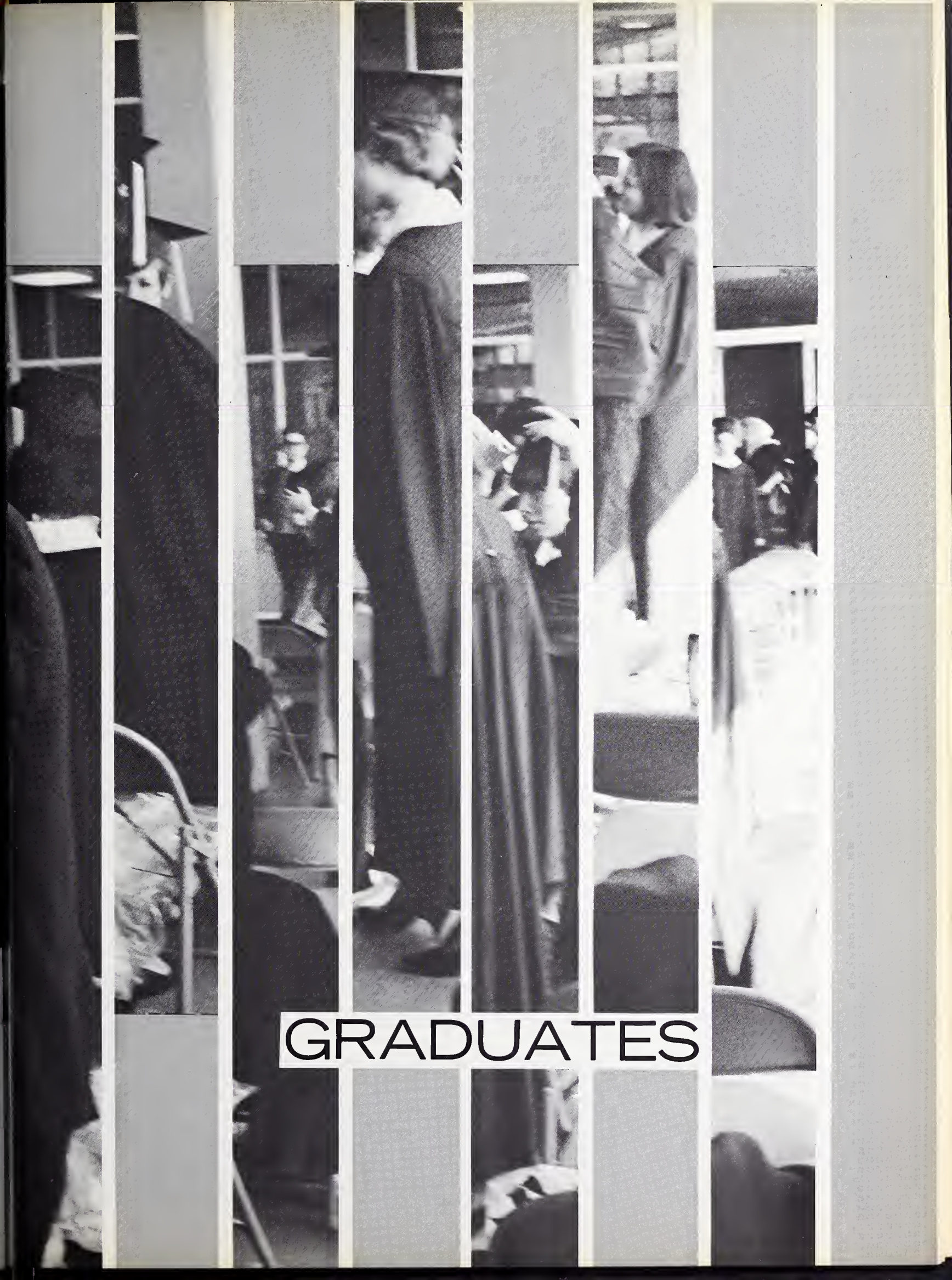

GRADUATES

CURRICULUM

The passing of Illinois Teachers College Chicago-North brought an end to the big six hour Curriculum and Instruction in the Elementary School class. The course consisted of four two-hour classes in methods of teaching Science, Language Arts, Social Studies, and Mathematics, and a one hour class, Curriculum of the Elementary School, with Dr. Humphrey Stevens, chairman of the Education division. Students may now take the methods courses separately with two hours of credit for each.





Students take the role of teacher in Science Methods, while classmates and Mrs. Valerie Gallagher write evaluations of each student's lesson.

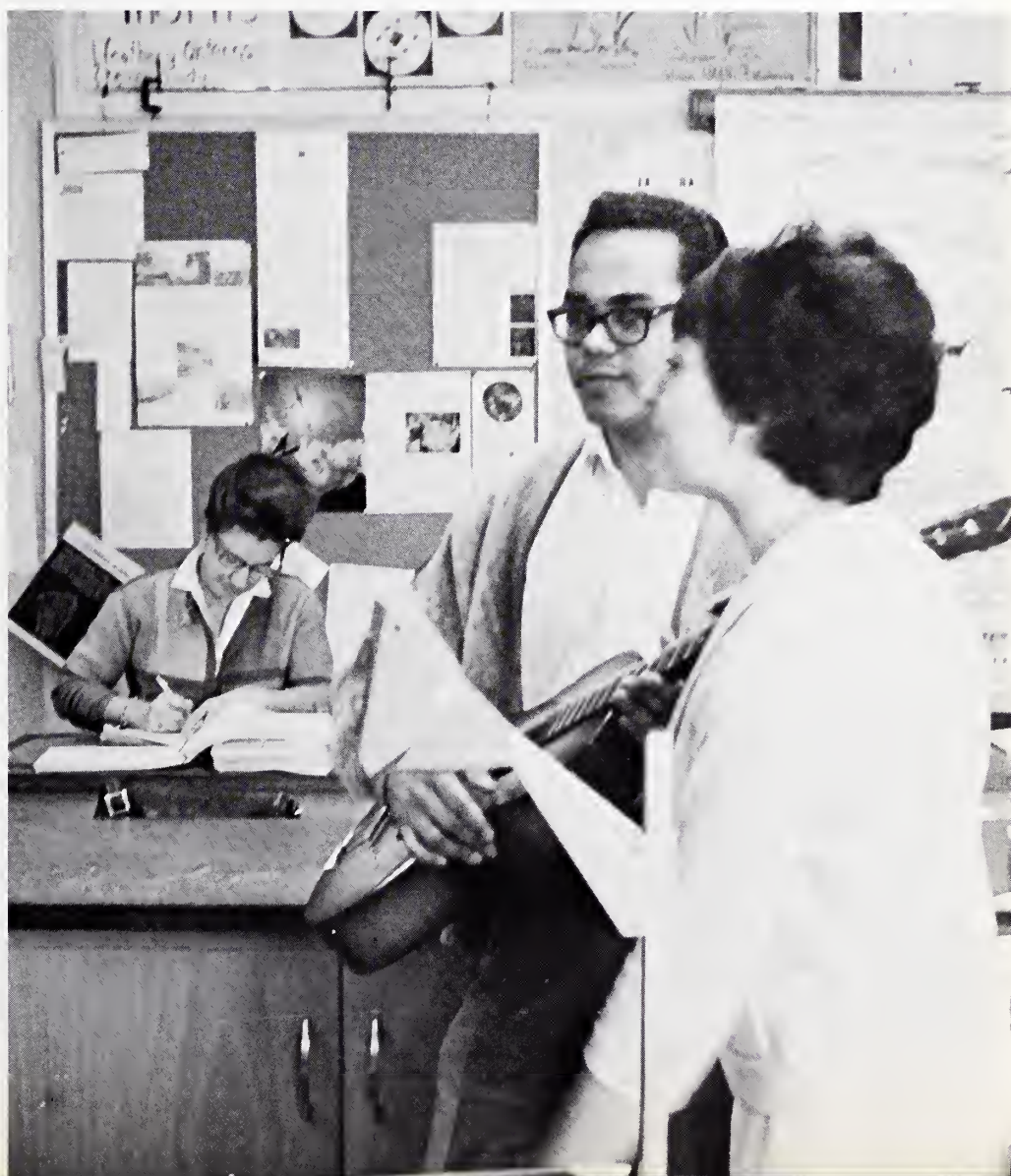



The April Commencement saw 106 ITCC-N students receiving Bachelors degrees including 2 Bachelor of Education degrees and 104 Bachelor of Arts degrees. Also at this commencement 6 Master of Education and 15 Master of Arts degrees were received.

Valedictory address by Barbara Marie Deane.

APRIL 19, 1967 COMMENCEMENT



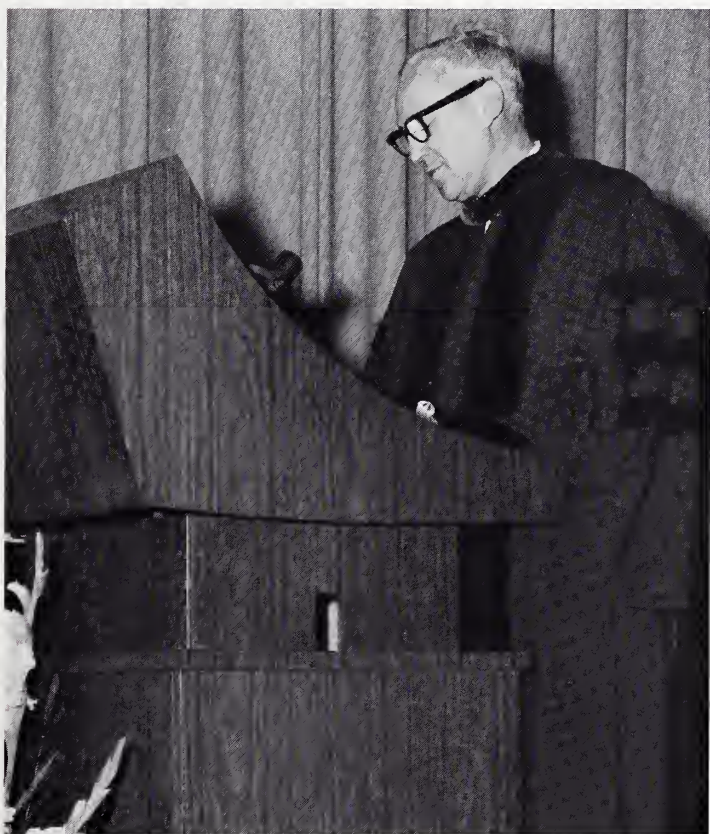

Dr. Jerome M. Sachs, President of the College, greets the graduates.



Principal speaker, René Allewaert, Cultural Attaché of France for the Middlewest, delivers an address on "Contemporary Trends in Modern Education: French and American."

APRIL GRADUATES



Bieber, Sharon

Anthropos, Art Club, Chorus, Pep Club, Psychology Club.



Berg, Carol A.

Civil Rights Organization, Red Cross Club (President), Physical Health Club, Senate.



Bennett, Rena



Biga, Kathleen M.

Lambda Sigma Alpha, Student Education Association.



Bush, Bernetta

Negro History Club (President).



Butkus, Linda C.
Chorus, Russian Club.

Comm, Vicki B.

Dean's Honor List, Lambda Sigma Alpha, Spanish Club.

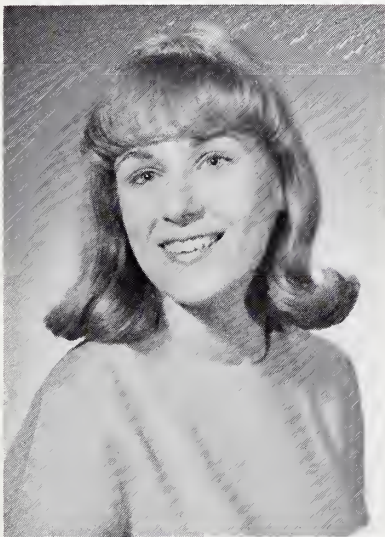

David, Barbara

Dean's High Honor List, Physical Health Club.



Cooper, Fern A.

Daytz, Harvey S.





Deane, Barbara M.

Chorus, Inter-Varsity, Physical Health Club, Dean's High Honor List, Library Student Aide.

DiCristofaro, Orrie E.

Chess and Checkers Club, Newman Club (President, Vice-Pres. and Treas.), Physical Health Club.



Ephraim, Janet M.

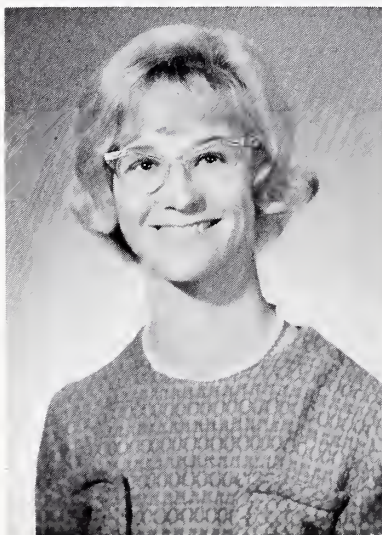

Dixon, Donora A.

Geography Club (Secretary), Inter-Varsity, Physical Health Club.

Feld, Marilla

Anthropos, Spanish Club, Helped with translations into several foreign languages.



Frum, Gail S.



Gagnon, Alfred J.

Bowling League, Concert Series (Chairman), Chess and Checkers Club, Civil Rights Organization, Interim, Physical Health Club, Senate.

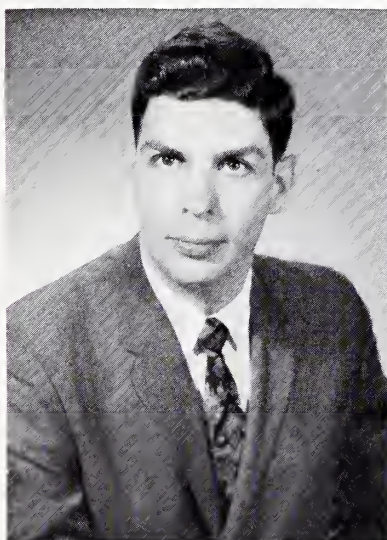

Goldberg, Alice R.



Geraci, Norma L.

Geography Club.



Ganas, Georgette D.



Goldberg, Phylis R.

Dean's Honor List



Goldmeier, Harold

International Affairs

Guetzlaff, Janice S.

Bowling League, Chorus, Lambda Sigma Alpha, Physical Health Club, Student Education Assn.



Hersh, Janice Marcia

Miss ITCC-N (1965-1966), Physical Health Club, Student Tutoring Service.



Hilberg, Nancy H.

Chorus, Lambda Sigma Alpha, Physical Health Club.





Kelley, Denise A.
Interim



Kane, Rosemary I.
Art Club, Chorus.



Jasen, Karen M.

Stage Players (Secretary), Senate
(Treasurer), SELF, United Nations Club.

Johanson, Lynn C.

Lambda Sigma Alpha, Spanish Club,
Student Education Association.



Kaiser, Anita J.

Instrumental Activities



Kostiuk, Lydia

Inter-Varsity, Physical Health Club,
Russian Club (President).



Kopff, Susan P.



Kregg, James F.

Sigma Kappa Epsilon.



Lane, Jaclynn M.

Math Club, Physical Health Club.



Lidl, Nancy D.

Dean's Honor List.



Loeb, Karen

Anthropos, Literature Club, Negro History Club, Stage Players.



Lofgren, Barbara L.

Interim

Logan, Charlotte (Vicki)

Bowling League, Interim (Editor, Office Manager, Photographer), Physical Health Club, Student Education Association.



Lux, Brigitte

Markou, Joan B.

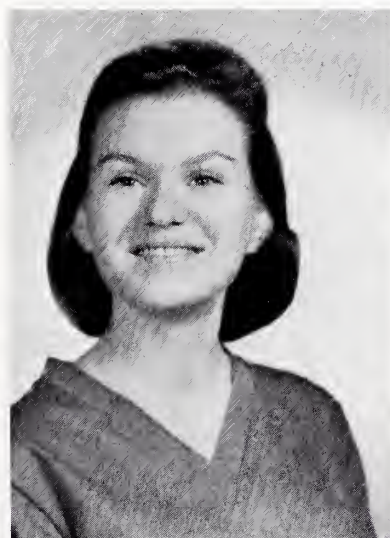

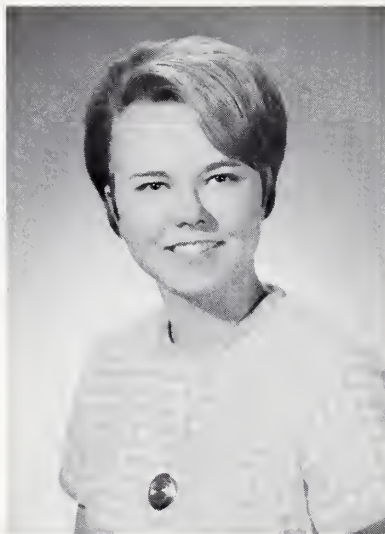

Meyer, Carol M.

Art Club, Chorus, Physical Health Club,
Senate.

Morse, Bonita M.



Pallas, Stella

Art Club (Vice-President), UNESCO-
UNICEF.



Morse, Barbara E.



Oye, Claire E.





Patt, Antoinette F.

Civil Rights Organization, Physical Health Club.

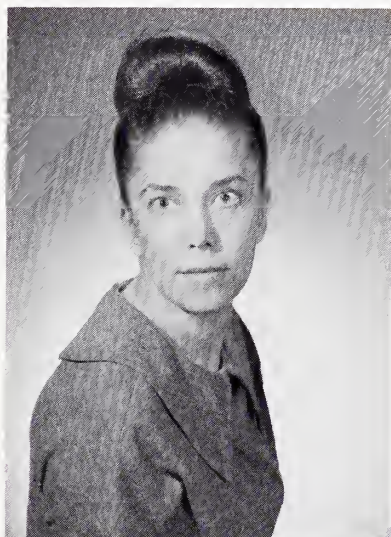

Peterson, Lila D.

Art Club, Spanish Club.



Polakoff, Lois J.

Interim, Physical Health Club.



Phelps, Laura P.



Piltz, Pearl

Dean's Honor List, Physical Health Club.



Raskin, Linda



Rapaport, Rosalyn R.



Shalloross, Joan A.
Bowling League, Math Club.



Scalia, Angela Maria
Chorus



Thomas, Gerald R.
Chorus, Geography Club, Group Dynamics.



Thomson, Jill E.



Westinicky, Francine C.

Lambda Sigma Alpha



Zavoskey, Karen A.



Wagner, Jill R.

Physical Health Club, Spanish Club, Student Tutoring Service.

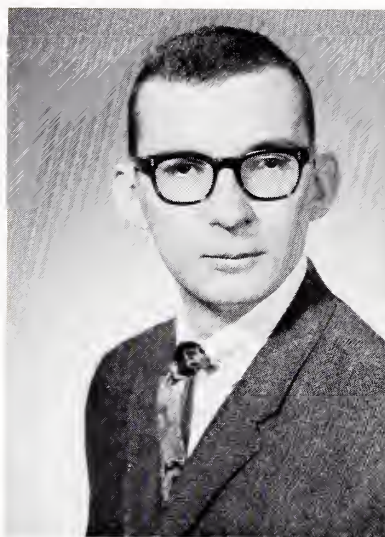

Tracy, William E. Jr.

AUGUST GRADUATES



Alonso, Misael

Spanish Club, Student Tutoring Service.



Areyzaga, Miriam E.

Chorus (Treasurer), Inter-Varsity, Physical Health Club, Spanish Club, Student Tutoring Service.

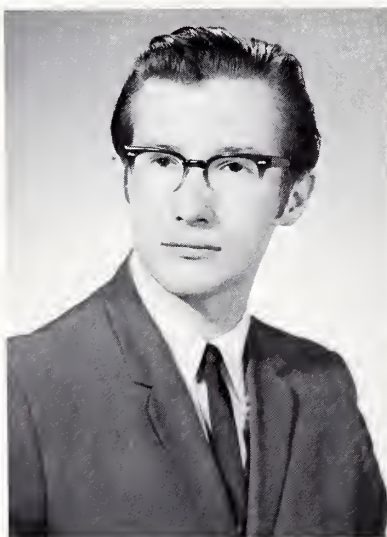

Baran, Richard M.

Physical Health Club.



Blais, Stan G.

Dean's Honor List, Group Dynamics, Senate, Senate Variety Show, Spanish Club, UNESCO-UNICEF (President).

Bechen, Dolores E.





Bonser, Lana M.

Blumenthal, Dale



Butera, Donna A.

Anthropos, Art Club, Chess and Checkers, Chorus, International Affairs, Lambda Sigma Alpha, Muse, Pep Club, Physical Health Club, UNESCO-UNICEF, Work Study Program.



Brody, Beverly

Anthropos.

Carlson, Cheryl C.

Lambda Sigma Alpha.





Day, Arnold I.

Csakai, Margaret I.

Bowling League, Chess and Checkers Club, Children's Theatre, Math Club, Physical Health Club.



Chernow, Marcia

Children's Theatre, Chorus, Instrumental Activities, Lambda Sigma Alpha (Secretary), Orchesis, Physical Health Club (President and Vice President), Senate (Secretary), Stage Players.



Citro, Margaret H. (Margo)

Physical Health Club.



Clark, Margaret C.



Fayer, Marcia

Spanish Club, Tutor, Work Study Program.

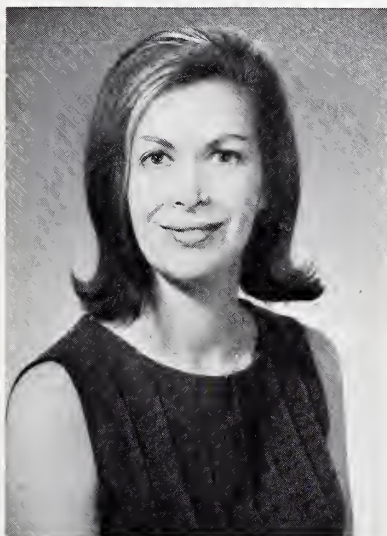

Fukuda, Laura J.

Bowling League, Chorus, Lambda Sigma Alpha, Physical Health Club.

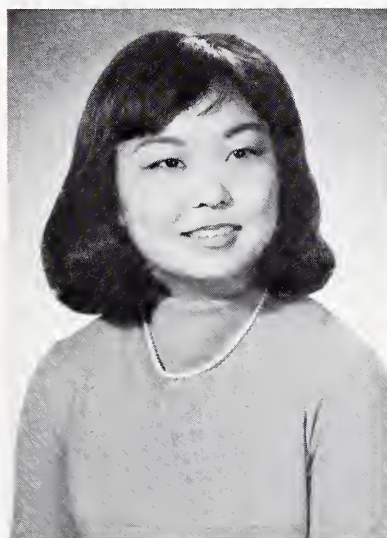

Fineberg, Sheryl L.



Fisher, Marlene C.



Freeman, Sharon M.

Chorus, Dean's Honor List (High), Physical Health Club, Spanish Club.





Goldberg, Helene

Group Dynamics, Physical Health Club, Senate, Senate Variety Show (Chairman), Senate Buildings and Grounds Committee (Chairman).



Gaertner, George E.

Art Club, Chess and Checkers (Vice-President), Physical Health Club, Senate (Vice-President).

Gilmore, Joan M.

Gaytan, Consuelo E.

Gaffney, Lynn M.

Spanish Club

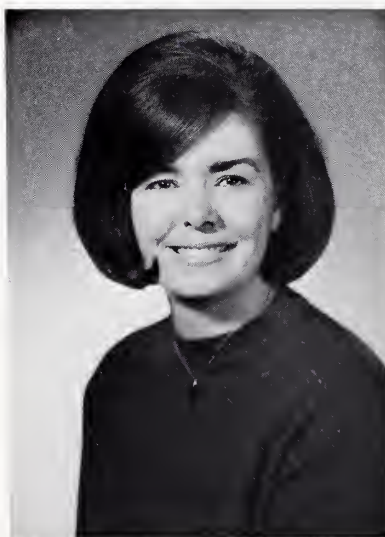



Goldstein, Jeanne

Bowling League, Dean's Honor List,
Physical Health Club, Student Aide, Math
Club.



Gregory, Gloria Jean

Pep Club, Physical Health Club, TV Work-
shop.

Gruner, Irene Ann

Haid, Barbara J.

Student Education Association



Hammock, Catherine Marie

Interim, Student Education Association.



Herdman, Mary Pat



Heckel, Jayne V.
Chorus, Inter-Varsity.



Hopkinson, Linda S.



Hollinger, Catherine E.
Bowling League, Chorus, Physical
Health Club, Stage Players.



Hume, Judith N.

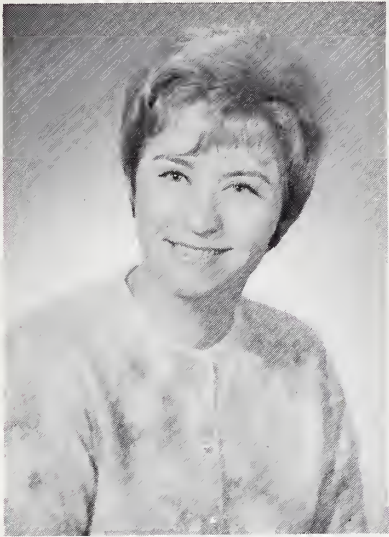

Jacobsen, Darlene M.
Anthropos



Kaketsis, Peggy S.

Kusander, Vyolagrace

Art Club, Chorus, Lambda Sigma Alpha,
Pep Club, Physical Health Club, Student
Fees Allotment Committee, UNESCO-
UNICEF, Work Study Program.



Kowalski, Lorraine M.
Lambda Sigma Alpha



Kopke, Darlene A.



Landini, Elayne A.



Laskov, Michele B.



Lebowicz, Linda



Lasky, Jeanne
Chorus



Lerch, Cheryl A.
Group Dynamics





Longston, Michael S.



Markovitz, Eileen R.



Loise, Catherine T.

Group Dynamics, Senate, TV Workshop.



Mc Namara, Florence M.

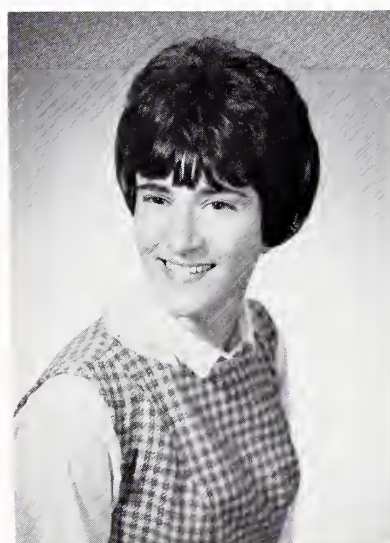

Lezak, Merle E.

Dean's High Honor List, Geography Club.



Palac, Michalene J.
Judge of Elections, Mentors, Physical
Health Club.



Miska, Joyce A.
Physical Health Club

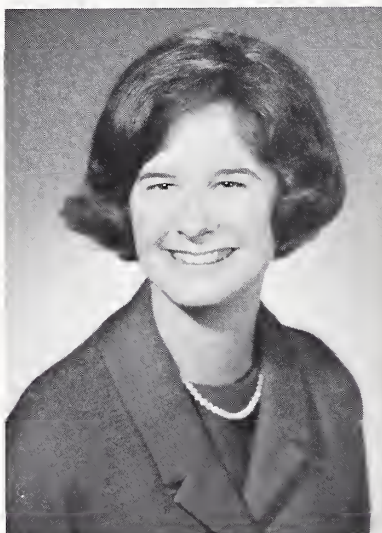

O'Rourke, Janice A.
Art Club



Nicchetta, Christine M.
Dean's High Honors and Honors List



Nye, Loretta M.



Palermo, Marilyn A.



Reid, Margaret C.
Mothers' Club



Rohan, Carolyn J.



Pietrzak, Carol S.
Physical Health Club, Spanish Club,
Girls' Volleyball Team, Yearbook, (Assis-
tant Editor).

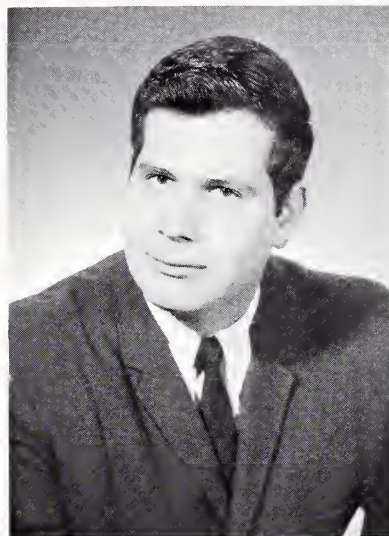

Rachofsky, Theodore J. (Ted)

Chess and Checker Club, Chorus, Inter-
Varsity, Instrumental Activities, Math
Club (President), Physical Health Club,
SKE, Student Tutoring Service, TV
Workshop.

Smith, Barbara J.

Chorus, Collegium Musicum, Group Dynamics, Instrumental Activities (Band), Music Listening Unlimited, Physical Health Club, Spanish Club, Student Aide, Student Education Association, Work Study.

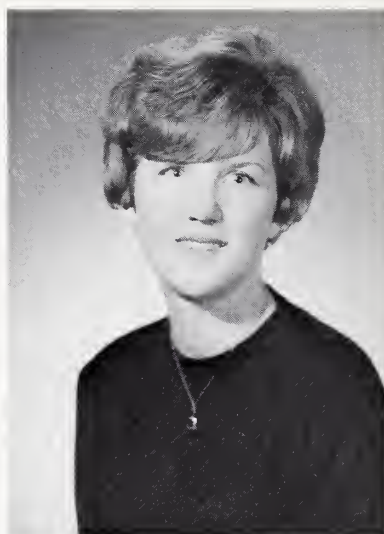

Rossi, Harry P.

Dean's Honor List, Interim, Physical Health Club, Senate, Student Aide, Student Marshal, Wrestling Club (President).

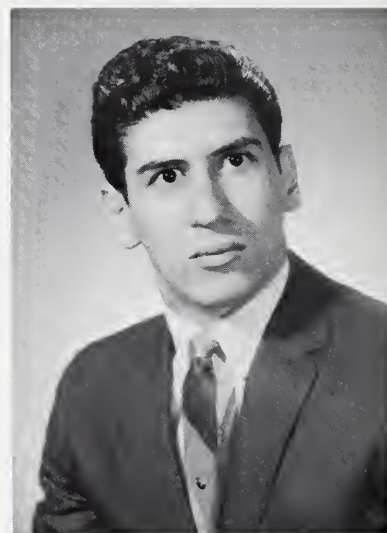

Shoemaker, Joyce S.

Dean's High Honor List, Interim, Physical Health Club.



Rumann, Diane M.



Rotberg, Jalene A.





Smith, Doris Marie
Physical Health Club



Teichman, Joyce E.
LSA, Physical Health Club, Student Education Association, Red Cross Association.

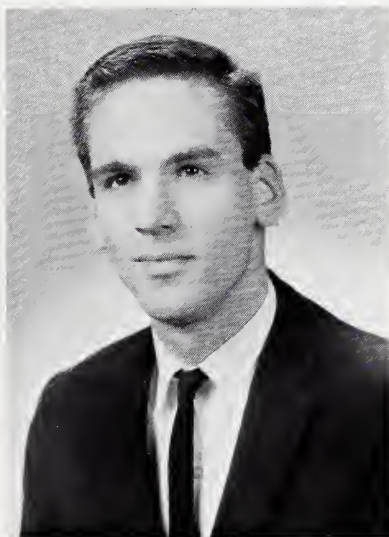

Sokulski, Ronald E.
Cross Country, Dean's Honor List, Golden Eagles (Co-captain), Interim, Lettermen, Physical Health Club, Spanish Club.

Towbin, Leslie R.
Spanish Club

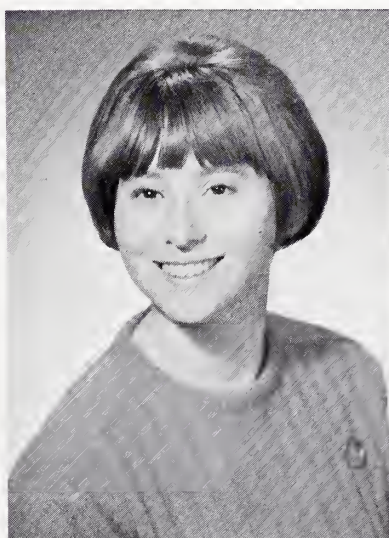

Stansberry, Janice A.
Civil Rights Organization (Vice-President), Negro History Club (Secretary), Orchesis, Physical Health Club (Vice-Pres. & Sec.), Senate.



Vogeney, William E.



Towles, Susan L.

Civil Rights Organization (Secretary), Group Dynamics, Math Club, Negro History Club, Senate (Treasurer), Spanish Club, Physical Health Club.



Warsawsky, Corinne G.



Weinstein, Ina Lynn

Chess and Checker Club, Physical Health Club, Student Education Association.



Welsh, Linda Ann

Group Dynamics



Wernick, Judith Anne

Dean's High Honors and Honors List, Group Dynamics, LSA, Physical Health Club.

DECEMBER GRADUATES

**Anthanasopoulos
Spyridoul**



Allain, Michael

Group Dynamics, Student Aide, Physical Health Club (Treasurer), Senate.



Battles, Ronald

Chess and Checkers, Collegium Musicum, Instrumental Activities (Band), Math Club, Pep Club, Physical Health Club (Secretary), Intramural Baseball and Football.



Barnum, Gail

Chorus, Psychology Club.

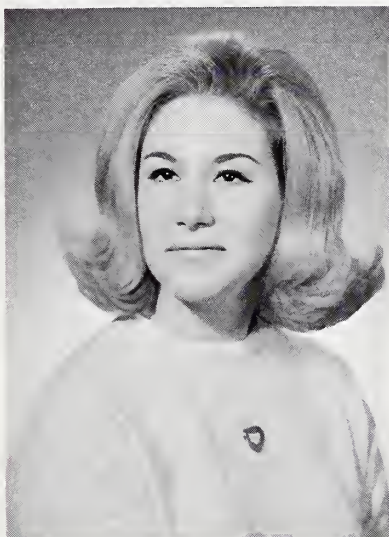

Beltle, Phyllis

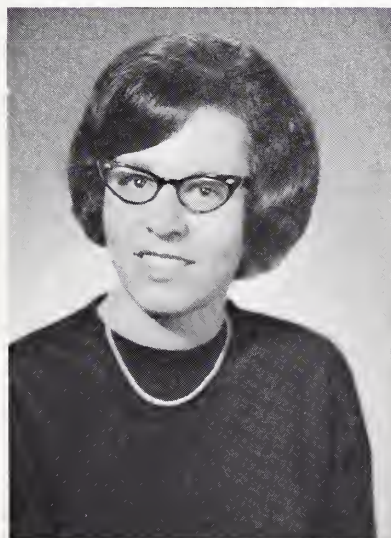



Borg, Maria-Elena

Music Listening Unlimited, Philosophy Club, Spanish Club, Student Education Association.

Camodeca, Jacquelyne S.



Caruso, Anita
Lambda Sigma Alpha



Campiciano, Joanne
Spanish Club

Christian, Beverly



Dardugno, Ellen J.

Lambda Sigma Alpha, Physical Health Club.



David, Rick

Civil Rights Organization (President),
Group Dynamics, Negro History Club,
Physical Health Club, Senate.



Davis, Barbara

Physical Health Club, Spanish Club,
Student Education Association, Year-
book.

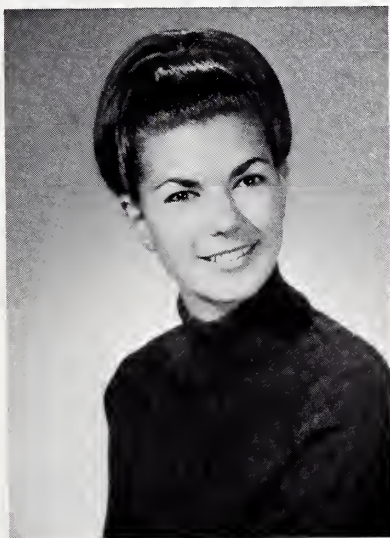

Elster, Eileen

Art Club, Judo Club.



Dejnowski, Arlene



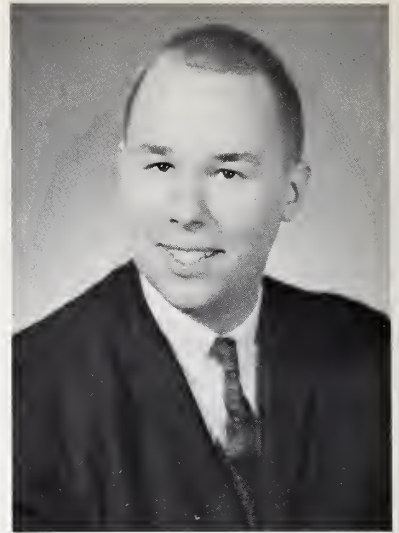

Farnsworth, Robert

Anthropos, AXE, Group Dynamics, Inter-
Varsity, Interim, Muse, Physical Health
Club, Senate, Spanish Club, Stage
Players, Square Dance Club, Honors and
High Honors.



Franz, George

Gaynor, B.

Gault, Sheila



Fugiel, Joyce





Grinker, Diana J.



Greenberg, Pamela C. (Pam)

Physical Health Club

Glen, Marilyn

Goodman, Florence

Chorus

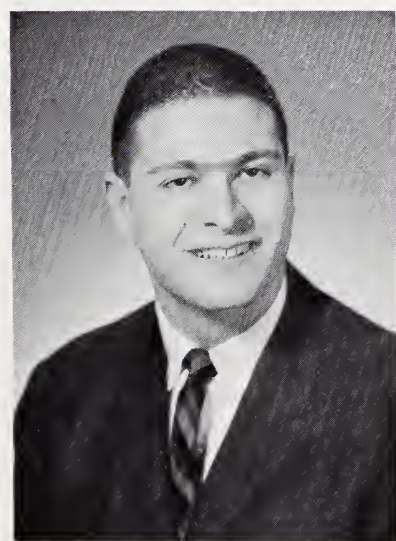

Goldman, Earl H.

Inter-Varsity, International Affairs, Judo Club, Physical Health Club, Philosophy Club, Student Tutoring Service, TV Workshop.

Gutof, Ronna

Bowling League (President), Pep Club,
Physical Majors Club (Treasurer), Phys-
ical Health Club.



Hagen, Alan

Math Club (President)

Hajos, Madeleine A.



Hackett, Maureen

Psychology Club, Orchesis, Student Ed-
ucation Association.



Haynes, Frances A.

Spanish Club





Higgins, Mildred
Art Club



Imborski, Margaret
Physical Health Club (Vice-President)

James, Ron

Collegium Musicum (Treasurer), Honors Convocation, Instrumental Activities (Band), Senate, SKE, Student Aide.



Jacinto, Emma

Interpreter's Theater, Spanish Club.



Hytoff, Ronald A.





Johnson, Peggy

Art Club, Physical Health Club, Philosophy Club.



Janus, Susan Penny

Chess and Checkers, Civil Rights Organization, Interim, Judo Club, Math Club, Philosophy Club, Senate, Student Tutoring Service, Honor Roll.



Joffe, Cyrell



Kalish, Diane K.



Kaczmarek, Kathy



Karsten, Susan M.



Klejna, Christina
Physical Health Club



Kupczyk, Kathleen
Chorus, Lambda Sigma Alpha, Math Club, Student Tutoring Service.



Krupela, Kathleen
Lambda Sigma Alpha (Secretary)

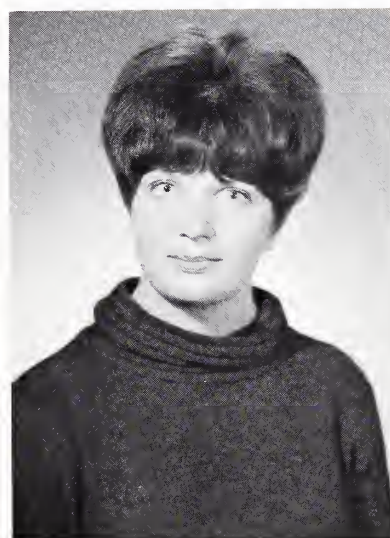

Krema, Jeanette
Bowling League, Honors Convocation, Lambda Sigma Alpha, Physical Health Club.



Larson, Patricia



Mancusi, Mary
Spanish Club



Lustig, Celia



LaSusa, Anne
Group Dynamics, Negro History Club,
Student Education Association, Dean's
Honor List, Psychology Club.



Leibfritz, Cynthia
Spanish Club



Moffatt, Sheryl



Morrison, Ralph
Yearbook

Miskiewicz, Anna

Chorus, Muse (Treasurer), Orchestras,
UNESCO-CEF.



Nakayama, Jolene

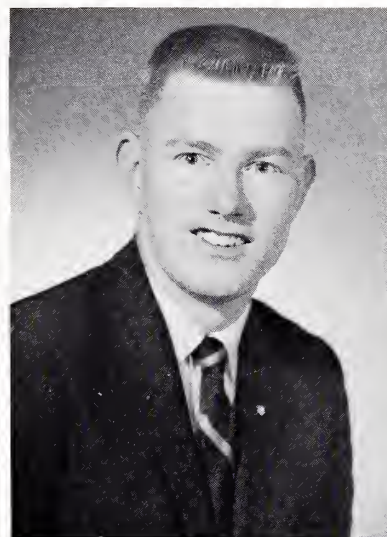

Marecek, Rich

Physical Health Club, Student Aide.



Nochowitz, Sally F.



Pareti, JoAnn

Interim, Russian Club, Newman Club,
Physical Health Club.



Pifke, Susan Ellen

Collegium Musicum, Dean's High Honors,
Honors Convocation, Interim, Senate
(Secretary), Student Aide, Physical
Health Club.

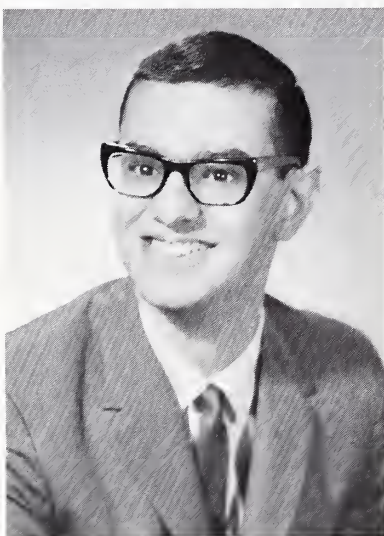

Perna, Eugene

Art Club, Caprolite Club, Geography
Club (President), Physical Health Club,
Spanish Club.



Peters, Marlin



Riga, Gloria

Chorus, Lambda Sigma Alpha (Treasurer), Physical Health Club.

Rossman, Rochelle



Priegan, Carol

Physical Health Club, Spanish Club.

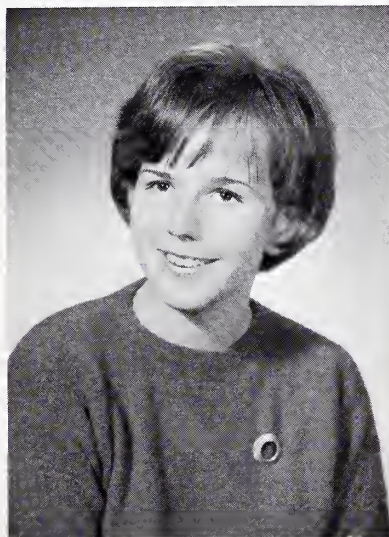

Portney, Jacqueline

Bowling League, Chorus, Lambda Sigma Alpha, Physical Health Club.

Rasimas, Judith A.

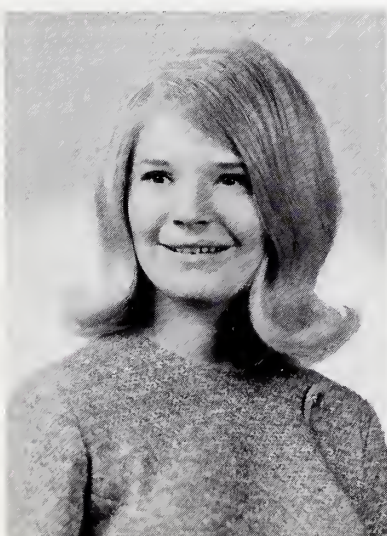

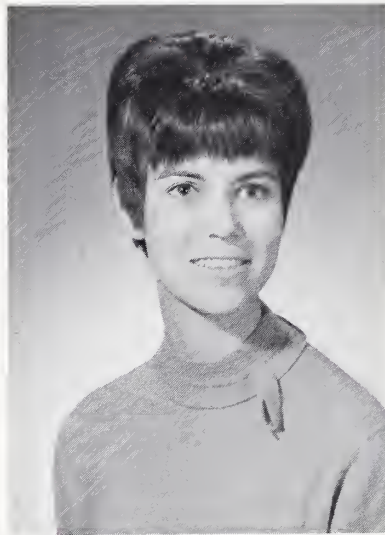

Scranton, Sharon

Sejud, Barbara
Civil Rights Organization



Shapiro, Sharon
Interim, Spanish Club.

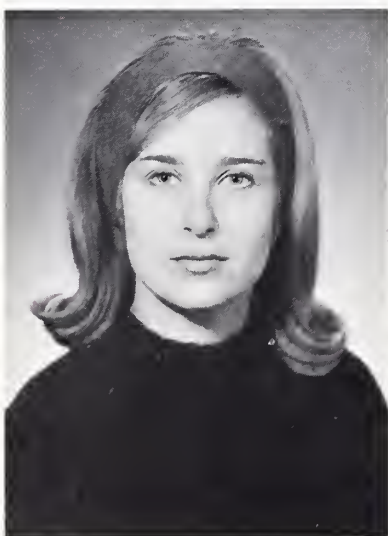

Shapiro, Andrea

Singer, Lillian



Sliwoski, Barbara



Spencer, Bernard

Bowling, Golden Eagles (Letters), SKE.

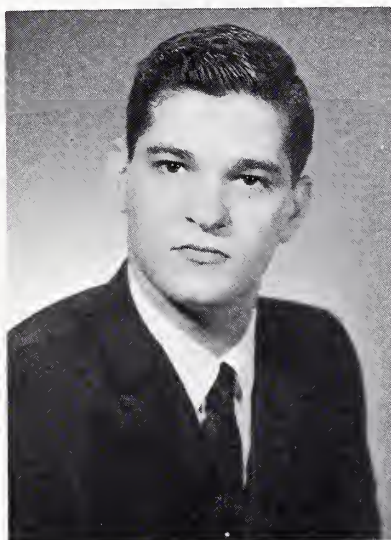

Stone, Helene L.

Spanish Club



Spencer, Cheryl Henningsen

Chorus, Orchesis.



Stearns, Evelyn





Tanjul, Miriam L.

Stage Players, Student Community Service, Student Aide, High Honors List.



Tornabene, Betty

Chorus, Civil Rights Organization, Group Dynamics, Physical Health Club, Senate (Secretary).

Lava, Lynne B.

Treblin, Esther

Thompson, J.





White, Andrea
Art Club

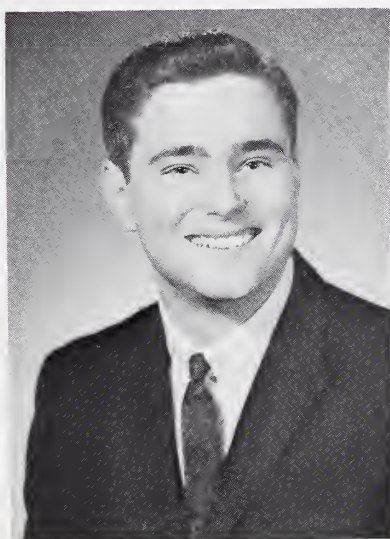

Vincent, Barbara

Wambach, Martin E.



Weiner, Laura

Physical Health Club, Spanish Club,
Student Education Association, Year-
book.



Wachholz, Cheryl

Major: Literature, Dean's Honor List,
Dean's High Honor List, Spanish Decla-
mation Contest (Poetry), 3rd Place
winner, Physical Health Club.



Wroblewski, Kristina J.



Widdes, Geri

Bowling League, Pep Club, Volleyball Team, Physical Health Club.

Wilton, Lynn Karin

Collegium Musicum (Treasurer, Vice-President), Instrumental Activities (Band), Judo Club, Physical Health Club.



Zurawski, Patricia

Lambda Sigma Alpha (Recording Secretary)



Wonder, Nancy





EPILOGUE

Three times during the past year, eager graduates have faced a world for which they had been preparing themselves. College life continues; clubbers meet, musicians play, actors act, singers sing, and speakers speak, but the graduates are beginning a new life. Many pause and indulge in reflections over their experiences here.



Perhaps the greatest experience is the achievement of a goal, but . . .



. . . college life continues;

clubbers meet, musicians
play, actors act,



singers sing, speakers speak . . .

NORTHEASTERN ILLINOIS STATE COLLEGE



NORTHEASTERN HINDS STATE COLLEGE
RECEIVED
DEC 20 1967
PLACEMENT OFFICE

